Viking

64

VIKING

Published by North Salem High School,
Salem, Oregon

Jan Lyons . . . . . *Editor*
Betty Willett . . . . . *Business Editor*
Martha Leindecker . . . . . *Editorial Advisor*
Preston Doughton . . . . . *Business Advisor*

Volume 46
1964

TABLE OF CONTENTS

Associated Student Body 5
Seniors 9
Juniors 33
Sophomores 51
Adminstration 67
Student Organizations 75
Athletics 99
Music 129
Staffs 139
Student Life 145
Royality 153
Senior Memories 157

ASSOCIATED STUDENT BODY

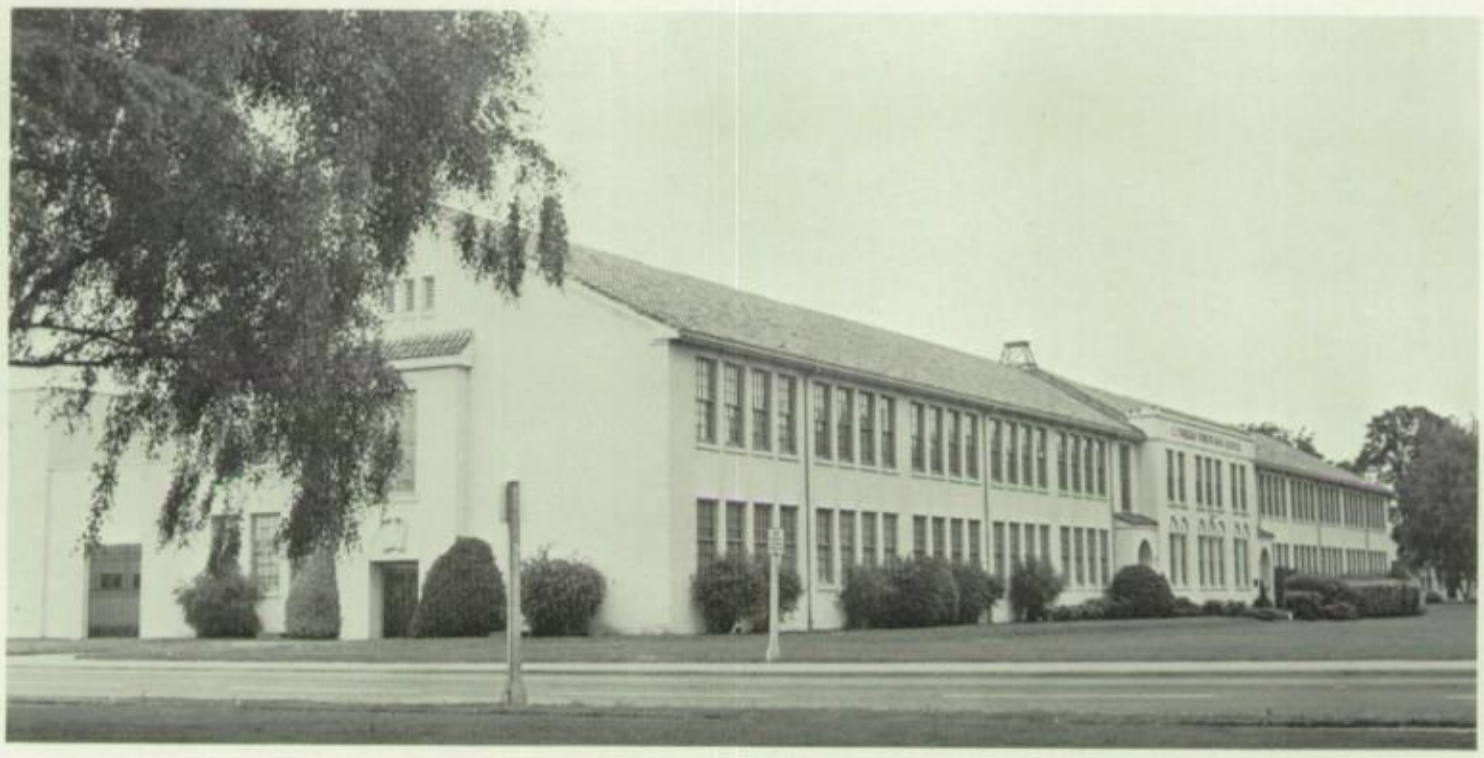

Parrish Junior High School

Waldo Junior High School

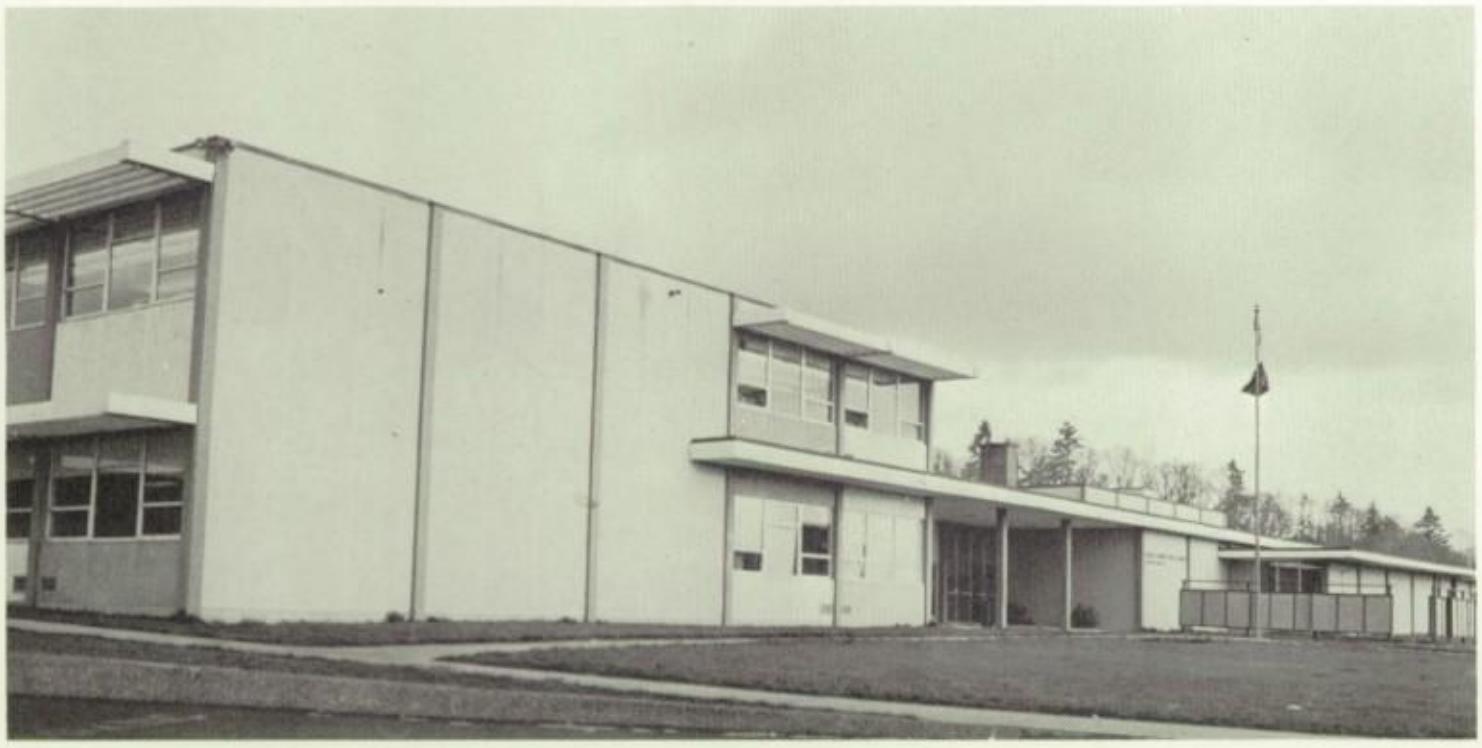

Walker Junior High School

A.S.B. Officers and Advisors

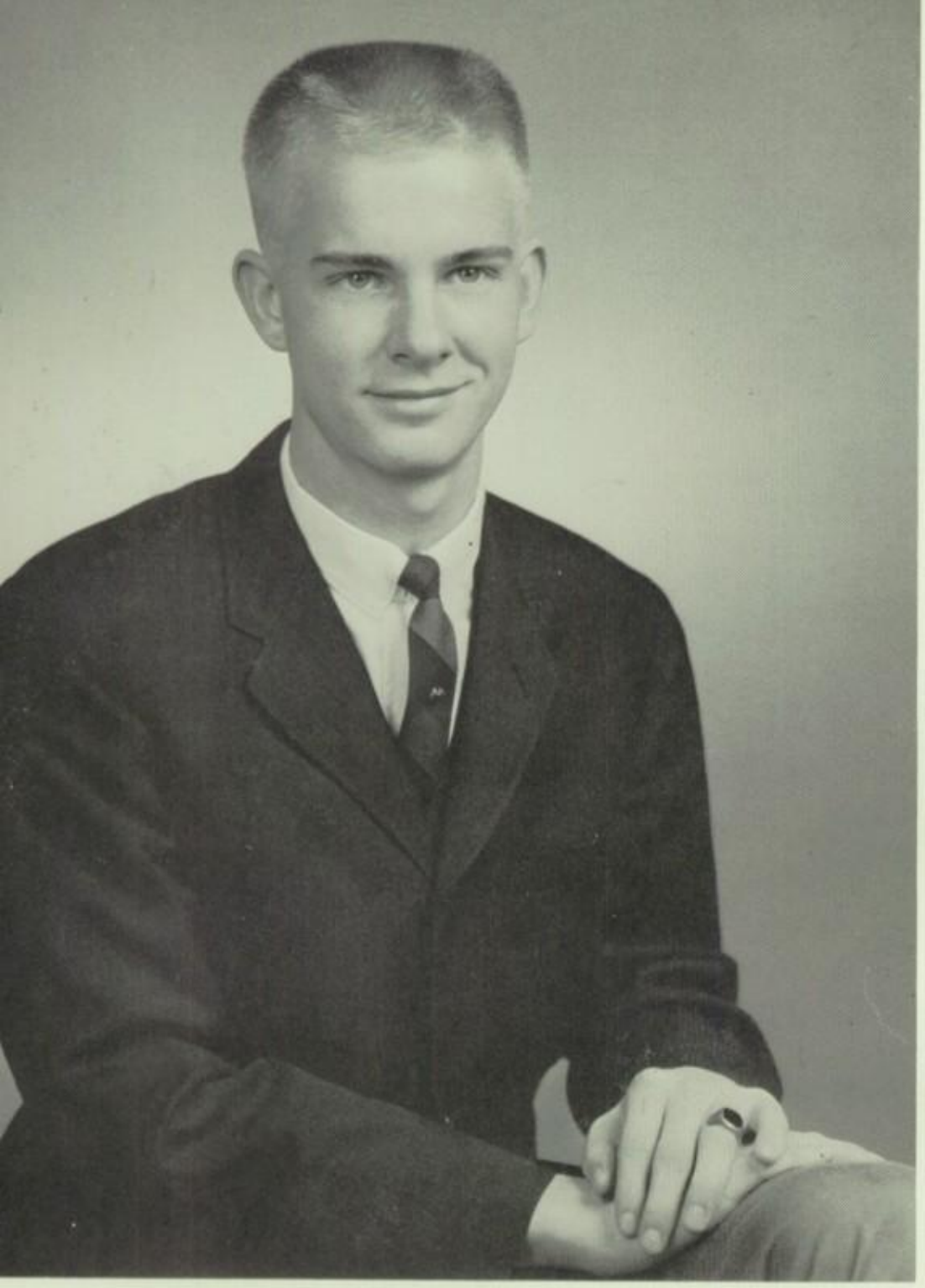

Steve Ritchey
President

Ray Meyers
Associated Student Body Advisor

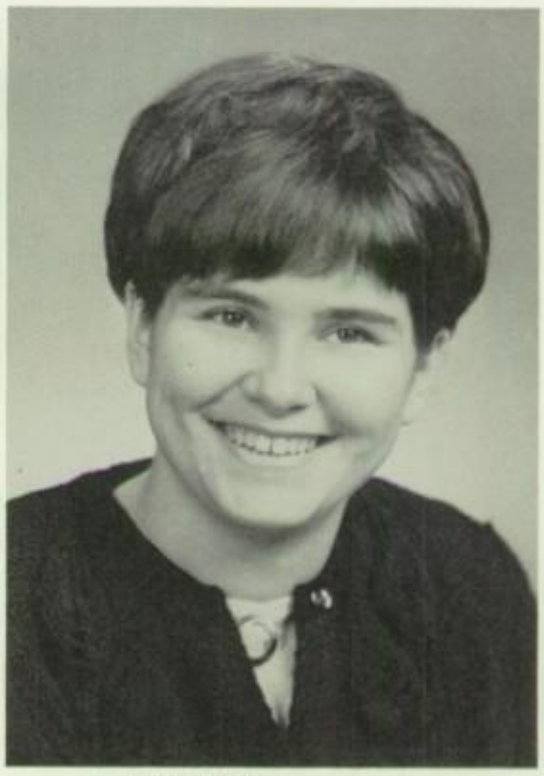

Julie Hale
First Vice-President

Cheri Parker
Second Vice-President

Helen Paulus
Secretary

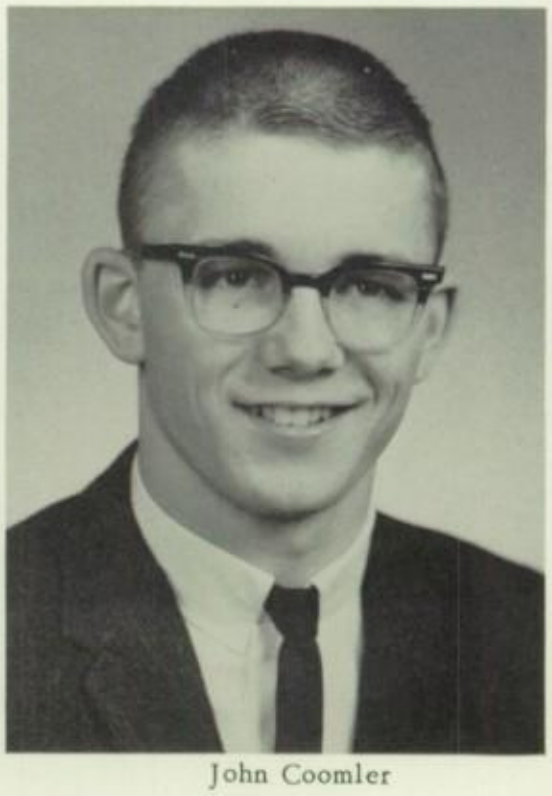

John Coomler
Treasurer

A.S.B. Council

A.S.B. Council: Row 1: Terry Polk, Klaus Laetsch, Randy Wiseman, Gary Flager, Dave Johnson, Steve Ritchey, Tom McCarty, Jan Anderson, Gib Gilmore, Malcolm Snider, Jay Haskell. *Row 2:* Linda Anglin, Robin Gale, Carolyn Lyons, Bonnie Welty, Edie Eckerman, Mary Jo McCandlish, Dianne Skewis, Judy Kolb, Sandy Kelley, Ruthann Holcom, Pam Armpriest, Pat Mahoney, Mike Brady, Sally Lucas. *Row 3:* Nancy Davison, Nina Kutter, Leslie Carlson, Lucile Anderson, Anderson, Sharon Weathers, Bette Towne, Mary Webb, Betty Willett, Sunny Shirley, Peggy Barker, Cathy Flesher, Franca McLeod, Sue Carver, Betty Lacey. *Row 4:* Lute Barnes, Pete Shepard, Mike Garvey, Gip Hodges, Dave Duffus, Don Larson, Dave Young, Mike Holtsclaw, Ken MacRae, Fred Mueller, Dick Hunnex.

The football games are well supported by the A.S.B. in the form of the newly organized Pep Boosters. The future Vikings on the right seem astounded by the participation.

A.S.B. Social Council

Social Council: Row 1: Bob Armstrong, Bonita Boies, Sue Bourne, Judy Keniston, Cheri Parker, Adelle Ottum, Jean Bellinger, Earl Lang. *Row 2:* Carol Bloch, Chris Richardson, Jackie Jens, Judy SenKovich, Gena Layman, Sue Stiffler, Pam Bell, Helen Paulus, Pat Gagle, Linda Lee, Kathi Mauldin. *Row 3:* Brenda Garrett, Darlene Miller, Rick Nelson, Ron Palmer, Glenda Moody, Sunny Shirley, Doug Buchholz, Paul Fontanini, Jerry Chapin, John Coomler, Greg Hollen. *Row 4:* John Peterson, Dick Woelk, Rob Anunsen, Wayne Schmidt, Jim Heath, Phil Frey, Jack Wilson, Dave Morley.

Soph. Social Council: Row 1: Rick Rehfeldt, Bill Snead, Julie Sommerset, Mike Birchfield, Rick Strawn. *Row 2:* Marilyn Mann, Lynne Hageman, Jan Valentine, Kathie Wiser, Karla Dietz, Peni Burns. *Row 3:* Sue Black, Chris Strong, Jeena Kerber, Linda Clement, Melissa Elliott. *Row 4:* Sue Tracy, Penny Montgomery, Alan Rathsam, Allen Brickeen, Ron Urban.

SENIORS

Senior Class Officers and Advisors

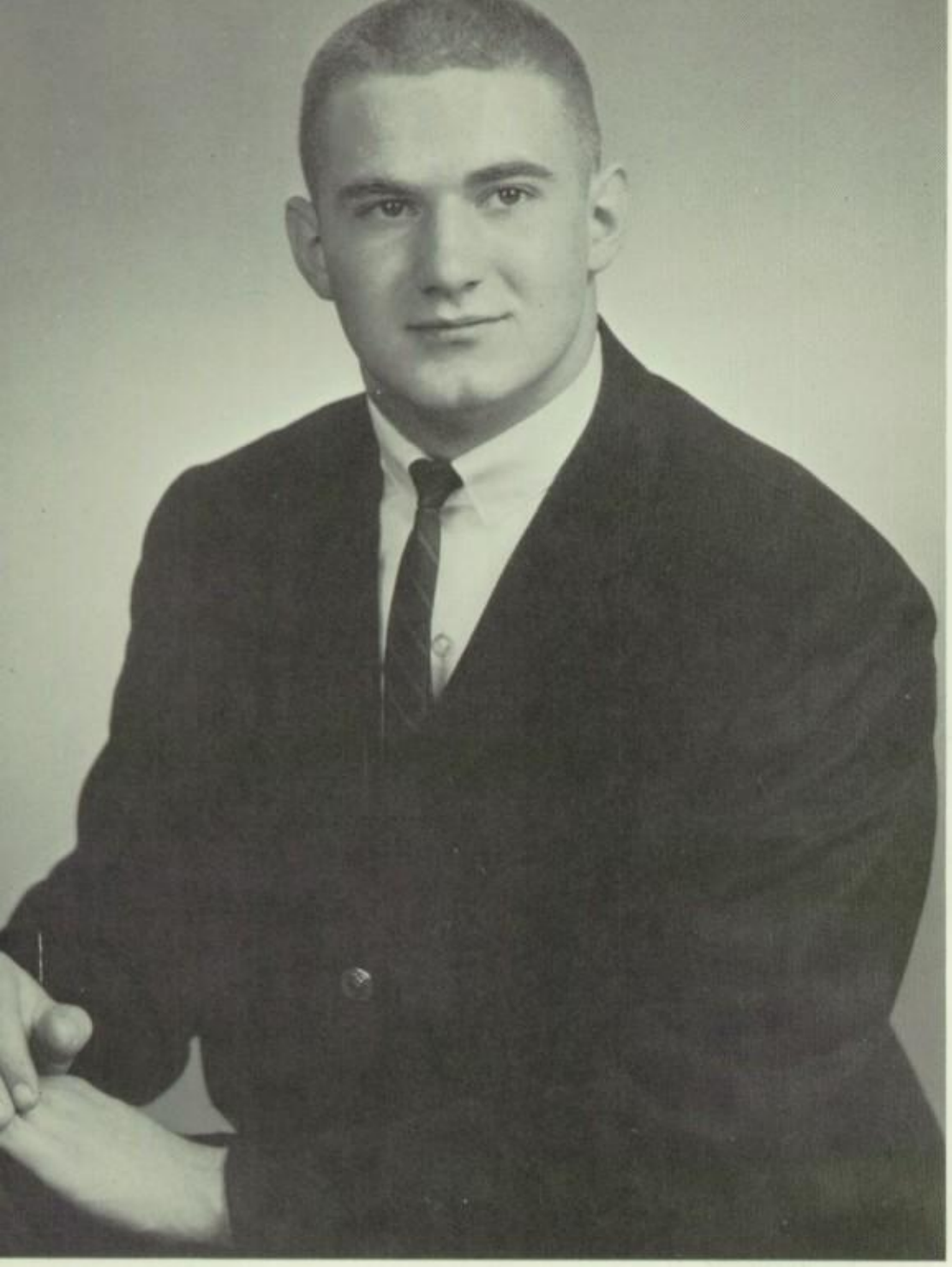

Randy Wiseman
President

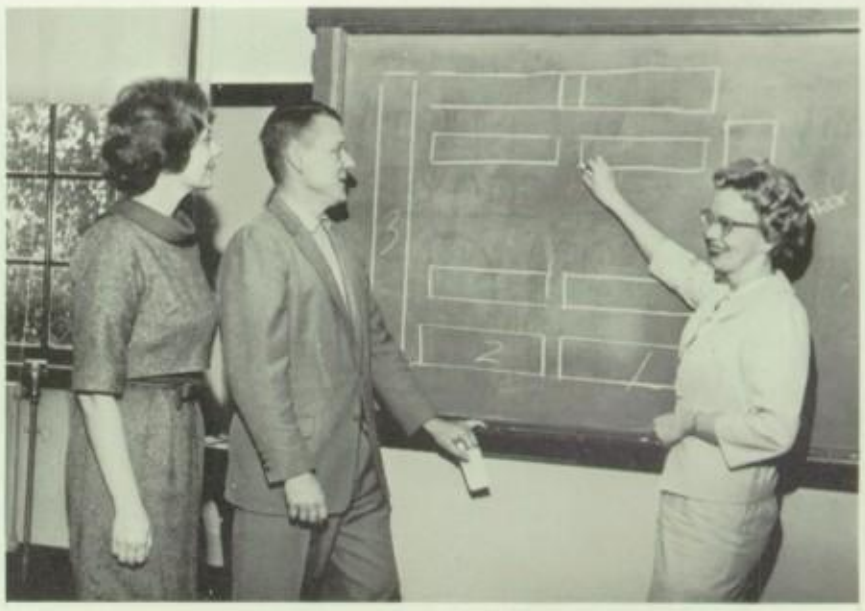

Senior class advisors, from left to right, Miss Marilyn Sea, Mr. Fred Boost, Mrs. Alice Jones, are planning the seating arrangement for the Senior Class Banquet.

Ruth Sharpe
First Vice President

Adelle Ottum
Second Vice President

Cindy Dancer
Secretary

Sherry Pahl
Treasurer

Senior Class Council

Senior Class Council: Row 1: Don Lee, Cheryl Lee, Dick McCain, Cindy Dancer, Randy Wiseman, Sherry Pahl, Chuck Gahlsdorf, Adelle Ottum, Bob Meier. *Row 2:* Paula Riches, Nancy Jackson, Brian Elsner, Terri Patterson, Doug Buchholz, Rick Query, Sharon Wolfe, Mike Marr, Sandy Kelley, Bill DeBoard, Wally Mull.

Outstanding seniors demonstrated their particular talents in the Viking Brothers production of "Mammouth Menagerie."

Janice Abraham
Bruce Adams

Dave Akers
Pat Alderin

Jack Allee
Rod Allison

Gerald Alsman
Gary Anderson

Kurt Anderson
Tom Anderson

Bill Anderson
Kathy Arnold

Larry Arnold
Lyle Ashton

Jack Austin
Darlyne Babcock

Nina Kutter is thrilled with her gift from Ski Club, presented by Jan Wilbanks.

Gordon Bailey
Janet Bair

Adele Baker
Charles Baker

Pixie Baldwin
Mike Barham

Jackie Barker
Kenneth Barker

Linda Barrett
Sue Barrett

Mary Bartlett
Kathie Batliner

Bob Beardsley
Julia Beebee

Phil Beebee
Harley Beier

Kay Bell
Pam Bell

Jean Bellinger
Linda Bennet

Shirley Benson
Steve Bentley

Scott Berdell
Gwen Berg

Ralph Beutler
Wanda Binger

Greg Birtchet
Connie Bishop

Bill Black
Angie Blackwell

Dottie Blair
Bill Blake

Judy Kolb, one of the Pep Boosters leaders, is attempting to wrap North's goalpost.

Bob Blankenship
Steve Blixseth

Janis Boardrow
Bonita Boies

George Boronat
Sue Bourne

Charlotte Bowder
Larry Bowders

Bob Bowman
Gary Boyington

John Bramble
Charlotte Bramlett

Kathleen Brock
Mary Brockway

India Brooks
Doug Brown

Evelyn Brown
Marlene Brown

Sandy Brown
Tom Brundage

Doug Buchholz
Diane Buck

Noma Buckles
Joan Burns

Derral Burright
Patti Burright

Linda Burris
Barbara Burton

Dick Bushnell
Linda Callahan

Sue Caples
Leslie Carlson

How can Wendy Johnson possibly study in this atmosphere, especially with Willy Dunsmoor?

Barbara Carpenter
Chuck Carpenter

Ross Carstensen
Sue Carver

Shirley Causey
Jerry Chapin

Alice Chivers
Laura Chrisman

Janis Christenson
Bruce Clark

Carol Clark
Wayne Clark

Ed Clay
Gloria Cleveland

Kenneth Clute
Roger Cochell

Marlin Cochenour
Jim Coker

Pam Coker
Sally Collar

Sue Collett
Frank Collette

Janis Cone
Virginia Conner

John Coomler
Barbara Cooper

Marcia Cooper
David Coreson

Dennis Cox
Larry Crabb

Bev Crane
Guy Crawford

Cheryl Lee, Terry Snead, Leslie Carlson, and Dave Johnson race down the food line. Wouldn't you know Dave is in the lead.

Julie Cross
Donna Crawley

Jerry Crume
Carol Culbertson

Mike Culps
Bruce Cunningham

Darrel Curl
Bob Dachenhausen

Judy Dahl
Kay Dailey

Cindy Dancer
Marilyn Dapses

Sue Daue
Everett Davenport

Larry Davis
Bill DeBoard

Charlotte DeHut
Trudy DeHut

Kathy DeLapp
Dean Derthick

Cheryl Deter
Glen deVries

Suzanne Dietz
Dannie Dillinger

Paul Dochow
Barbara Dodson

Mike DuBois
Dave Duffus

Ron Dufour
Mike Duncan

Willard Dunsmoor
Mervin Dyck

Since Del Schaeffer broke the school rushing record, he has been on "Cloud 9".

Brian Eastburn
Edie Eckerman

Wanda Eckstein
Gerald Edwards

Brian Elsner
JoAnne Emmerson

Priscilla Emmons
Bernida Ensley

Allan Erickson
Tim Erion

Leona Eshleman
Claudine Espey

Mike Evans
Dave Ewen

Diane Fairman
Linda Falconer

Chris Feskins
Sandy Fetters

Alan Ficklin
Patti Fiedler

Alan Findeisin
Dwight Firth

Diane Fitzjohn
Gary Flager

Karla Fleenor
Lyda Flummerfelt

Sheryl Forrest
Lonnie Foster

Stuart Fountain
Norman Fox

Candace Franklin
Gary Free

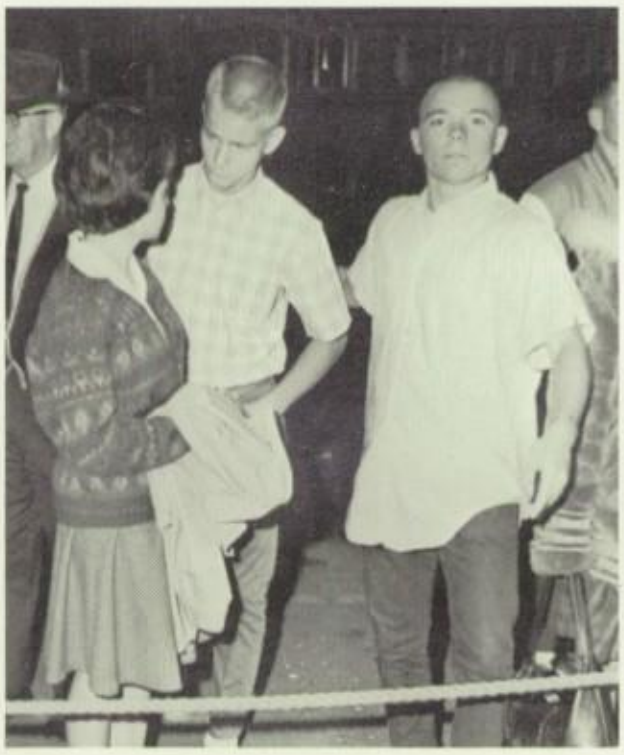

"Steve, I don't care if you do have a date with Wally Mull. . ." concludes Adelle Ottum.

Russel French
Phil Frey

Joyce Fuhr
Pat Gagle

Chuck Gahlsdorf
Robin Gale

Kathryn Galinnis
Eileen Gannon

Kathie Gardner
Marie Gardner

Mike Garvey
Kay Gaskill

Don Gerig
Pam Giles

Dale Gillespie
Gary Gilman

Judy Glass
Shirley Glover

Karl Goertzen
Liz Graff

James Graham
John Gray

Donna Greenburg
Carol Greene

Bill Grimm
Mike Guined

Barbara Gronlund
Skip Guthner

Jim Hagerman
John Haloiman

Julie Hale
Ann Hall

"I'm on the team see," comments Jerry Holsclaw as Doug Wright and Larry Lord look on.

Jenine Hall
Lenore Hall

Donna Hallgarth
Loran Halvorson

Linda Hammett
Ed Hansen

Bob Hanson
Pat Harmes

Gail Harmsen
Penny Harriman

Tom Harris
Jim Hart

Linda Harvey
Jay Haskill

Dennis Hayes
Gary Hedeen

Larry Heer
Dave Heitling

Ailene Helfer
Charlotte Hans

Joe Herber
Olivia Hemden

Greg Higashi
Bob Hemphill

Ellen Hittner
John Hoffert

Arlyn Hoffman
Ruthann Holcom

Bob Holm
Jerry Holtsclaw

Carol Hoosier
Shirley Hopkins

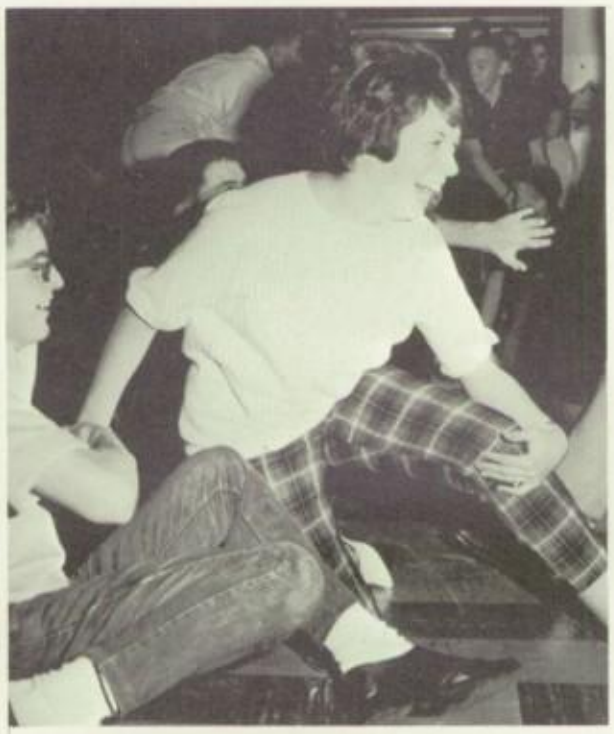

"Where do you think you're going?" chuckles Dave Morley as Cheryl Unruh struggles to get free.

Jill Horner
Harry House

Martha Howe
Ron Hoyer

Chris Hudson
Barbara Huff

Gary Hughes
Jean Hunter

Nancy Ingham
Nancy Jackson

Hugh Jacobson
Cheryl Janes

Norma Jarman
Dennis Jay

Jerry Johansen
Richard Johansen

Dave Johnson
Joan Johnson

Mel Johnson
Wendy Johnson

Margaret Johnston
Judy Jones

Cheryl Joyner
Tony Jacutan

Terry Kansier
Sharon Kasper

Gloria Keil
Sandy Kelley

Wally Kelley
Jerri Kellog

Carolyn Kemner
Judy Keniston

Don't you wish Ruth Sharpe and India Brooks would quit horsing around?

Maureen Kennedy
Tony Keppinger

Barbara Keyser
James King

John King
Nancy King

Sharon King
Steve Kinney

Linda Klein
Allan Klug

Jim Knapp
JoAnn Knight

Kathy Koch
Sharon Koch

Helen Kochler
Judy Kolb

Dave Kominek
Tim Kotz

Donald Krieger
Gwen Kuper

Nina Kutter
Kathy LaMire

Sharon Lancaster
Dave Lang

Earl Lang
Geof Lankow

Linda Larimore
Judy Larsen

Joyce Larson
Jim Layman

Cheryl Lee
Don Lee

Basketball season finds Linda Barrett, Bonnie Carpenter, Charlotte Triplett, and Janice Volding busily working on signs.

Rena Lee
Cathy Lehman

Jim Lewis
Mary Lindsey

Kay Livingston
Darrel Lockling

Ann Lockwood
Lesley Lockwood

Mike Logan
Gina Lopreste

Larry Lord
Linda Lowe

Don Luke
Carolyn Lyons

Jan Lyons
Richard Madsen

Patti Magines
Charlotte Magnuson

Ron Mahtum
Panos Mandas

Donald Mantle
Alex March

Mike Marr
Leonard Martin

Ron Martin
Mike Martinmaas

Nanci Martsfield
Bob Mason

Earl Mason
Cheri Matt

JoAnne Mayfield
Dick McCain

Rick Query and Bill Shotts, loading their most prized possessions, are running away from school.

Mary Jo McCandlish
Ken McClaughry

Pat McCoy
Donna McCraven

Cleo McDonald
Janet McDonald

Charlene McDowell
Janice McGill

Karen McGuire
Pat McIntosh

Derald McKenzie
Mary McKenzie

Kent McLain
Lou Meehan

Roger Meier
Pat Milton

Carol Meyer
Linda Meyer

John Midkiff
Bob Miklia

Arlene Miller
Carol Miller

Keith Miller
Patsy Miller

Sandra Minot
JoAnn Monner

Glenda Moody
Shari Moore

Bill Moore
Ron Morgan

Dave Morley
Dave Morton

Rod Allison and Larry Wright happily accept the football championship trophy from Mr. Oden Hawes.

Ernie Mott
Virginia Mudgett

Fred Mueller
Wally Mull

Judi Mulvey
Dennis Munkers

Bill Muntz
Lynn Nelson

Paul Nelson
John Nesbitt

Jan Nestman
Bob Nettleton

Roy Nickerson
Patti Nofziger

Donna Northey
Dee Norton

Robbie Norton
Penny Oberson

Dave O'Dell
John Olsen

Linda Olsen
Larry Olson

Adelle Ottum
Rose Ellen Pade

Sherry Pahl
Linda Palmer

Cheri Parker
Shari Parker

Bob Parks
Ivy Partridge

Terrie Patterson
Helen Paulus

Panos Mandas attends a reception for I.R.L. with President Bruce Smith.

Ruth Pederson
Mike Percival

Gary Perkins
Linda Perkins

Ron Peschecl
Dennis Peterson

Carol Pfau
Terry Polk

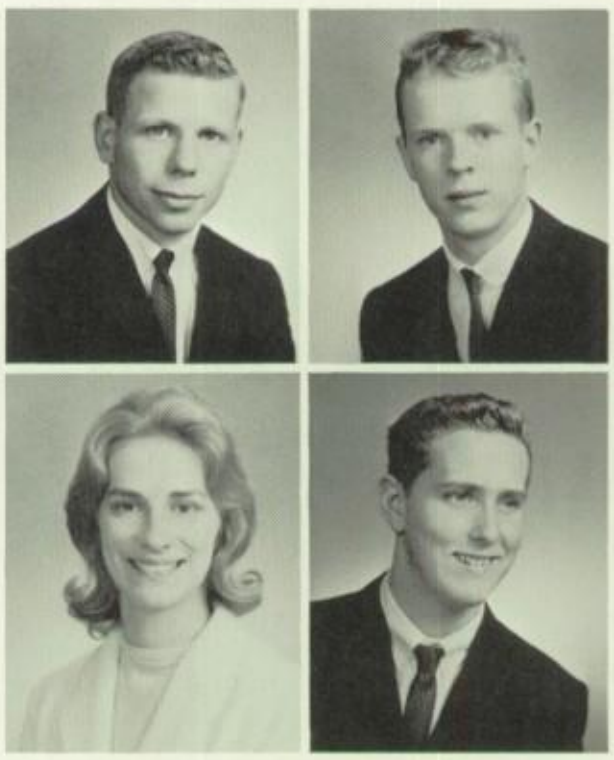

Mel Potts
Barbara Preckwinkle

Norman Prideaux
Rik Prime

Ken Pugh
Judy Purdy

Joan Quackenbush
Rick Query

Kathie Ramseyer
Caryle Randall

Kathy Randall
John Ratliff

Glenda Ray
Don Rea

Wayne Rawlins
Leonard Read

Reta Ream
Dennis Reinwald

Melody Rempel
Don Reynolds

Earl Reynolds
Jay Reynolds

Connie Rice
Paula Riches

Ruthann Holcom, vice president of N.H.S. pins ribbons on new members, Connie Rice, Barbara Shryrock and Barbara Burton.

Judy Ridgeway
Keith Rinnie

Charleen Rise
Dennis Ritchie

Steve Ritchey
Karen Roach

Larry Root
Joyce Rosser

Sandy Ruble
Dave Russell

Gary Sachtler
Judith Saunders

Del Schaeffer
Larry Scharer

Mindy Schield
Lauana Scholotthauer

Vicki Schmaltz
Dennis Schneider

Janet Schoenborn
Kathy Schroeder

Bonita Schwarting
Ken Schweigert

Lynn Schweigert
Alan Scott

Ruth Sharpe
Mary Shaw

Jean Shepardson
Gordon Shepard

Jim Sheperd
Karen Sheperd

Dennis Sherrod
Bill Shipman

Chuck Willis improves his finger dexterity developed in wrestling while in his metal shop class.

Allan Shippey
Jarold Shires

Sunny Shirley
Bill Shotts

Barbara Shryock
Frank Silkey

Mischelle Simpson
Gary Shaw

Diane Skewis
Ken Skog

Rodney Slupe
Julanne Smetstad

Bruce Smith
Janet Smith

Linda Smith
Nancy Smith

Tom Smith
Terry Snead

Terry Souza
Susan Spellbrink

Becky Stanley
Larry Stark

Celia Steinbock
Carolyn Steinbrook

Jill Steinke
Pat Stettler

Faye Stickley
Sue Stiffler

Lynn Stoddard
Dennis Stortz

Sharon Straw
Sylvia Stroud

Kenny Pugh lights a candle at the F.T.A. initiation of Cheri Parker, Carol Zeek, and Helen Paulus.

Roger Swick
Alan Tadlock

Sharon Talley
Dennis Taylor

Jim Taylor
Scott Taylor

Sharon Teske
Jim Thompson

Nancy Thompson
Robert Thompson

Terri Thompson
Jeff Todd

John Toews
Doug Tokerud

Roger Toombs
Jim Townsend

Karlene Trachel
Jerry Tremain

Charlotte Tripplet
Warren Tripp

Bill Tucker
Pat Tuttle

Cheryl Unruh
Ron Urban

Ralph Valentine
Gary Van Cleave

Loretta Van Cleave
Patick Van Huss

Donna Van Lydegraf
Jana Van Osdol

Mike Van Woert
Faye Vasfaret

"Seniors are tops," comments Sherry Pahl to Sally Lucas as she climbs to reach Cindy Dancer.

Janice Volding
Salli Wagner

Bruce Waldner
Margaret Wall

Judi Walser
Bill Walther

Lynda Watkins
Mary Webb

John Weeks
Nancy Weinberg

Margie Weins
John Wellsandt

Bonnie Welty
Doug West

Pat Whaley
Dorothy Widmer

an Wilbanks
Dennis Wilkin

Doug Wilken
Judy Willcox

Betty Willett
Kim Williams

Charlotte Williams
Ellen Williams

Barbara Wilson
Jack Wilson

Joyce Wilson
Marie Wilson

Randy Wiseman
Gary Wisser

Sharon Wolfe
Pauline Worley

This was the last Christmas for senior Bonita Boies at North Salem High.

Dorene Worthington
Doug Wright

Larry Wright
Kathy Wulfers

ay Yagle
ancy Young

Carol Zeek
Dave Zeigler

Louella Zielinski
Luanne Zummwalt

Greg Cochran
Dennis Sneider

Active

Jack Wilson, Sue Carver, Doug Wright, and Marilynn Dapses can frequently be seen working on decorations and publicity for dances as well as assemblies.

Sue Bourne has worked in many assemblies and devotes much of her time to the speech field.

Cheri Matt and Dave Morely keep busy working on various committies around North High.

Active seniors in music are Mary Brockway, Dave O'Dell, and Mike Barham.

Active in club work are seniors Jack Austin, Ellen Williams, and Judy Larsen.

Seniors

Jay Haskell, Kathy DeLapp, and Tom McCarty take an active part in the Student Government.

Mike Marr, Pam Giles, and Chuck Gahlsdorf devote much time to out-of-school activities.

Assemblies, talent shows, and publicity find Tom Smith, Joyce Fuhr, and Sheryl Forrest busy behind the scenes.

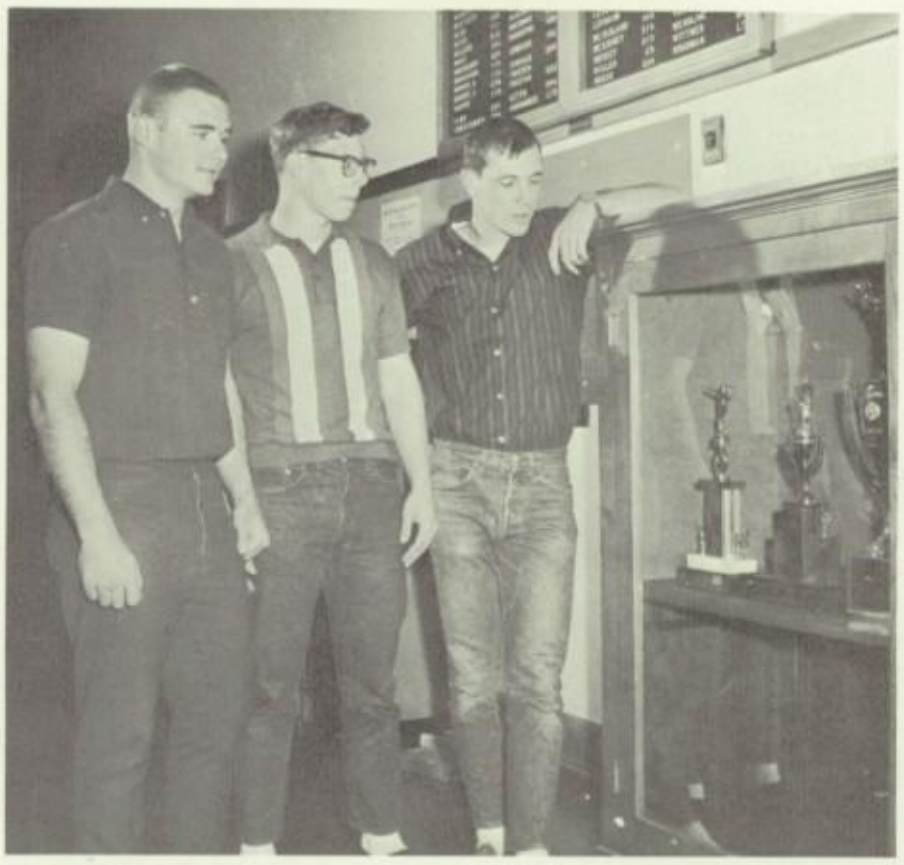

Scott Berdell, Roy Nickerson, and Geof Lankow engage in fall and spring sports.

"Our Pal Joey"

Joe Tompkins, noted cameraman about town, had the honor of crowning Miss Tall Portland of 1964. (Photo courtesy of Capital Journal).

Joey's perch while taking the Senior class group picture.

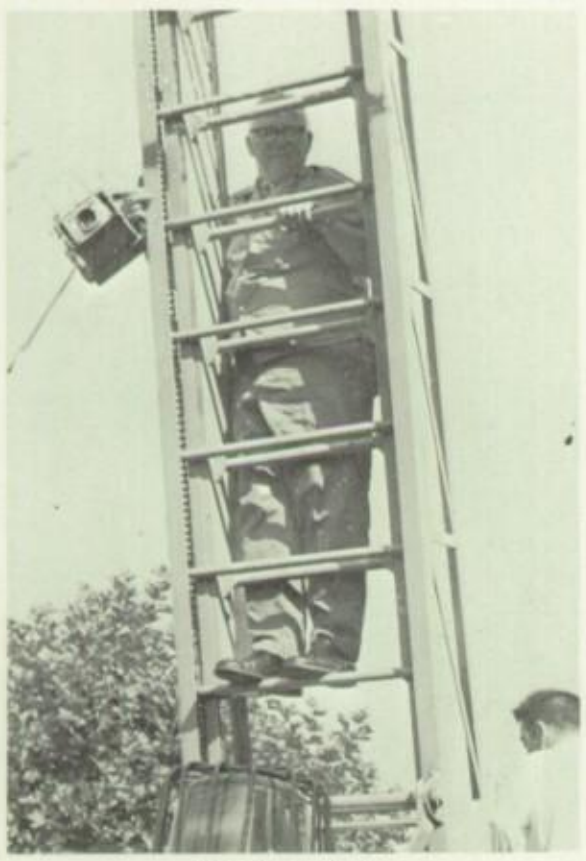

"Going up!"

Joey, wearing his working hat, confers with Mrs. Leindecker on one of his many visits to the annual staff.

JUNIORS

Klaus Laetsch
President

Junior Class Advisors: Mr. Corn, Mrs. Klarr, and Mr. Beier.

Tanya Feddern
First Vice-President

Steve Westfall
Second Vice-President

Chris Richardson
Secretary

Bonnie Butler
Treasurer

Junior Class Council

Junior Class Council, Row 1: Jim Cheatham, Ron Sticka, Bonnie Butler, Chris Richardson, Klaus Laetsch, Tanya Feddern, Steve Westfall, Linda Anglin, Paul Dobbs. *Row 2:* Jerry Bone, Jaon Hopkins, Karen Davenport, Carolyn Newell, Sue Marr, Sharon Nelson, Kris Paulson, Nancy Chiles, Karen Henvy. *Row 3:* Carolyn Kyle, Jolene Hanson, Cynthia Wallace, Annette Rice, Sue Peth, Carolyn Claggett, Jody Backe, Cathi Wilson. *Row 4:* Gary Gentakow, Stan Addison, Mike Smith.

Marna Acree
Jeff Albada
Ed Albers
Dave Albright
Jim Alderson
Dennis Allen
Kip Allen

Ronnie Allen
Arnold Anderson
Bernard Anderson
Conrad Anderson
Doug Anderson
Jan Anderson
Lucile Anderson

Steve Anderson
Kathy Andresen
Linda Anglin
Nancy Ankeny
Merlene Ankrom
Barry Anson
Rob Anunsen

Tad Arbuckle
Pam Armpriest
Bob Armstrong
Jerry Armstrong
Loretta Arnert
Barb Arthur
Russ Babb

Jimmy Babbs
Jody Backe
Sandy Bacon
Nat Baker
Norm Baker
Paul Baker
Ron Barber

Peggy Barker
Lute Barnes
Linda Barry
George Barth
Bruce Bartow
Diane Batdorf
Greg Batdorf

Tim Baughman
Becky Baughn
Janice Bauman
Byron Beach
Sharon Becker
Jerry Belgrade
Mike Bell

Ron Bell
Dick Bellock
Tom Benjamin
Robert Berg
Janis Bergen
Stephenie Bewley
Dick Beyer

Mike Beyer
Terry Bibby
Marilyn Bible
Dallas Bier
Jim Billet
Judy Bishop
Sandra Bivans

Ralph Blakley
Bob Blanton
Carol Bloch
Jack Boatwright
Jerry Boehm
Gerry Bohl
Jerry Bone

Sharon Boody
Terry Booze
Marilyn Bowder
Claudia Bower
Bill Bowers
Mike Boynton
Peggy Bradley

Mike Brady
Rollie Braff
Carl Bramlett
Vernon Branch
Jeff Brandon
Clayton Brenestal
Marcia Brenning

Karon Brewer
Joan Brittell
Paddi Brovold
Connie Brown
Diane Brown
Rich Brown
Sue Brown

Bruce Brukelman
Sharon Brumfield
Arleen Bryant
Steve Buck
Pat Bunch
Jerry Burbridge
John Burchett

Ron Buren
Derral Burright
Diana Busch
Bonnie Butler
Marci Bynon
Dick Calvert
Carolyn Campbell

aig Campbell
dy Cantrell
nn Carey
n Carpenter
ll Carson
ndy Carstensen
rry Carter

ke Carter
tty Carter
n Cary
aron Castelow
anie Castleman
n Cheatham
m Childs

aron Chism
ssandra Christensen
e Christensen
nnis Christofferson
y Church
ck Cierlick
hy Clack

ke Clack
arolyn Claggett
n Clark
na Clevland
yn Cloyd
n Colburn
rrell Cole

m Colipy
k Collette
n Collins
ly Comes
rie Conder
rgaret Connelly
rry Cook

lvin Cook
trick Cook
thard Cook
nda Cooley
rol Coons
nes Coop
rtha Cooper

nna Corey
rk Cox
ty Ann Cox

t Coy
gi Crenshaw
ul Crook

e Ila Cross
ke Crowell
b Cummings

nda Cunningham
ty Curtis
ssel Dahlen
m Darby
rgaret Daughity
nda Daum
ren Davenport

By decorating the goal post, this Junior Pep Crew, consisting of Helen Rosenfeld, Tanya Feddern, Carol Mulligan, and Sue Musser, added enthusiasm to the games.

Danny Davidson
Larry Davidson
Nancy Davidson
Steve DeHaas
Tom Deibert
John Delp
Kathy Dennis

Putting the Junior Class Party into full swing was the music of Tom Landess, Mike Holtsclaw, Del Handley, Steve Westfall, and Steve Hill - the "Phi Dels."

Jack Dent
Al Depenbrock
Judy Derfler

Doris Dezotell
Margaret Dickson
Shirley Diggs

Jerry Ditchen
Paul Dobbs
Dave Dougall

George Dougherty
Tracee Dougherty
Fred DuPell
Nick Durhum
Clay Dyer
Rich Eads
Shanna Earley

Doreen Ebright
John Eckerman
Jim Eckley
Jerry Eckstein
Jan Edlund
Deno Edwards
Roby Edwards

Wayne Eggiman
Ron Eisele
Calvin Ekstrand
Dianne Elwood
Jan Emehiser
Jeannie Engle
Tom Epping

Ernie Erickson
Jeff Erion
Bernetta Erntson
Steve Espey
Don Evans
Robert Evans
Bob Evjen

Judy Farries
Dennis Feddern
Tanya Feddern
John Fenstermache
Bob Ferris
Ron Fischer
Joyce Fiscus

Cathy Fisher
Tom Fisher
Sharon Fitts
Karyl Flager
Cathy Flesher
George Fletcher
Terri Flora

Mary Flumerfelt
Stan Flux
Louise Folk
Paul Fontannini
Bob Foote
Sharon Forest
Ron Foster

John Fralich
Kathy Francis
Terry Francis
Nancy Franklin
Bobbi Frederickson
Clark French
Lynn Freshour

Cherri Frey
Pam Fries
Betty Friesen
Susan Frisbe
Ed Gabriel
Cheryl Gadway
Linda Gagatko

Jerry Gaiser
Allen Gamble
Linda Gannon
Linda Gardner
Tom Gardner
Terry Garner
Chris Garren

Brenda Garrett
Mari Garrison
Alan Garton
Jamie Garvin
Gary Gentzkow
Ed Gibb
John Gilbert

Doug Gilbertson
Gib Gilmore
Charline Gilpin
Pat Goebel
Paul Goeller
Pete Goeller
Bruce Goertzen

Marlene Goin
Herbert Golliday
Laura Gonyer
Terry Gordon
Jeannie Graber
Dennis Graves
Betty Greeley

Dave Green
Caroline Greene
Nancy Gregg
JoEllen Gretzinger
Ellen Grogan
Phyllis Grove
Scott Grunden

John Gullickson
Art Gwinup
Bev Gydesen
Gloria Hafenbrack
Vince Hagen
Paulette Hagner
Larry Haines

Millie Haines
Kathy Hall
Nancy Hall
Steve Hamaker
Delvan Handley
Jane Hansberry
Judy Hanshew

Jolene Hanson
Pat Hanson
Tom Hanson
Dan Harbaugh
Rick Hardman
Sandi Hardy
Loree Harlan

Dan Harlow
Mike Harrington
Jodi Harrison
Thomas Harrison
Larry Harvey
Don Haskins
Virginia Hathaway

Angela Hays
Richard Head
Jim Heath
Tom Heinz
Harold Helton
Elaine Henderson
Patti Henderson

Sally Henderson
Ted Henderson
Karen Henvy
Brent Hepner
Dennis Herigstad
Judy Herren
Linda Herring

Bruce Hessevick
Steve Hessman
Marilyn Hewett
Connie Hickman
Sherry Hickman
Marilyn Higginson
Sue Hilke

Steve Hill
Jesse Hillyer
Dennis Hodges
Gip Hodges
Sherry Hoffert
Bill Hoffman
Ken Hofstetter

"Hamming it up" at the Junior Class Party were: Dick Woelk, Marty Mogan, and Gary Gentzkow.

Len Holland
Tom Holland
Greg Hollen

Frank Holler
Kathy Holler
Frank Holmes

Steve Holsing
Kathy Holstad
Mike Holtsclaw

Joan Hopkins
Jean Horn
Henry Hudson
Bob Huey
Don Huffman
Kenneth Hughes
Dick Hunnex

George Hunter
Joe Huntley
Joyce Huskey
Mary Hutchinson
Mike Hutchinson
Beverly Hyden
Cindy Hydes

Steve Ihrig
Dorothea Imber
Dean Ingram

"That's mine! Get your own," argue Marilyn Bowder and Pat Alderin.

Ray Ingram
Roy Inks
Helen Irman

Barbara Isaak
Betty James
Stan Janes

Jackie Jens
Bob Jensen
Shari Johnson
Steve Johnson
Steve Johnson
Chuck Jones
Cookie Jones

Julie Jones
Karen Jones
Ralph Jones
Trish Jones
Jerry Judah
Lloyd Judson
Connie Kamph

Linda Karn
Mike Kasper
Dale Keeling
Shirley Kelly
Janice Kendall
Joan Kennedy
Marilyn Kent

Bill Kessel
Lon Keto
Harlow Kibbey
Donna Kiely
Don Kinaman
Nancy Kingston
Judy Klauss

Ken Klein
Lynn Kliewer
Pat Kliewer
Rickie Klopp
Bryant Knight
Pat Knowland
Lynn Knowlton

Sumner Knox
Mary Komyate
Janet Krause
Gene Kroeker
Linda Kunzman
Betty Kuper
Norman Kwan

Trudy Kybishta
Carolyn Kyle
Roger LaBar
Betsy Lacey
Betty Lacey
Mark LaDue
Klaus Laetsch

"Somebody please! Turn off the flashlight." pleads Sue Marr.

Larry Landers
Jim Landrith
Dennis Lanez

Dick Lang
Don Larson
Sally Latane

Bill Lathrop
Jack Lathrop
Sandy Lawrence

Gena Layman
Jim Layton
Dwight Lear
Karen Lee
Linda Lee
Marie Lee
Ruth Lee

Nancy Leek
Roger Leek
Bob Leeper
Ann Leffingwell
Carol Lentz
Joan LeVee
Bill Lewis

Glinda Lewis
Jerry Lien
Dan Lindburg
Lana Lindsey
Cheryl Lively
Rita Lombard
Dianne Long

Gary Long
Bev Loomis
Marlene Loope
Jerry Lopez
George Lorance
Sharon Loseke
Pid Lovellette

Sally Lucas
Dennis Luke
Ken MacRae
Jim Madin
Larry Madison
Linda Mahan
Pat Mahoney

Gary Malm
Rhoye Manning
Bev Marcroft
Sue Marr
Vic Martin
Jack Marx
Tom Marx

RaeAnn Maske
Jan Mason
LaVonne Mason
Tom Mason
Linda Mathers
Bill Mathis
Bill Matthews

Cherryl Mattison
Sharon Mattison
Bill Matujec
Stephen Maul
Kathi Mauldin
Allen Mauseth
Doug McCarty

Phil McClaughry
Nancy McComb
Sue McDonald
Chris McElhinny
Pat McFarland
Gary McKenzie
Franca McLeod

Dean Melton
Linda Mickenham
Dale Miles
Cheryl Miller
Craig Miller
Darlene Miller
Janet Millet

Randy Mills
Conni Minot
Jean Mitchell
Sharon Moad
Marty Mogan
Steve Mollgaard
Norman Moore

Tom Moss
Mike Mullen
Pam Mullen
Carolyn Muller
Carol Mulligan
Maureen Murphy
Pam Musgrave

Sue Musser
Pat Mussmecher
Jay Myers

It's "Louie Louie" time at the Junior Class Party!

Karla Myers
Sally Myers
Dave Nebel

Nancy Nekuda
Jerolyn Nelson
Joseph Nelson

George Nelson
Sharron Nelson
Carolyne Newell
Pat Noel
David Norby
Jan Norwest
Janet Numemacher

Sunni Nyseth
Dennis Oelke
Kay Ogden
Roger Oleman
Betty Olson
Wes O'Neel
Steve Ostrin

"Ooh" I sat on a slug." shrieks Adele Allen to Nancy Kingston.

Linda Owen
Skip Padrick
Jon Pahl

Larry Palmer
Ron Palmer
Roger Panger

Dennis Park
Richard Parker
April Parks

Dianna Parson
Jeff Pasak
Karen Paulson
Marv Paulson
Bill Pearcy
Charles Pederson
Patti Penrod

Karen Perkins
Jerry Pero
Noel Perry
Gloria Peters
Wilma Peters
Diane Peterson
JoAnn Peterson

John Peterson
Sue Peterson
Sue Peth
Sherry Petska
Roger Phillips
Carol Pierce
Greg Pierce

Pam Pinkston
Pamela Plant
Barbara Polk
Barbara Poor
Leona Propeck
Linda Prunk
Dan Putnam

Rich Quackenbush
Sharon Quintal
Gary Raaen
Dick Ramseyer
John Rawlins
Gordy Read
Bill Redinger

Nancy Reed
Steve Reischke
Terri Reynolds
Georgia Rhoades
Annette Rice
Chris Richardson
Mary Rigeway

Pat Riley
Charlene Rinne
Gary Robb
Diana Roberts
Glen Robinett
Evelyn Rogers
Shirley Rogers

Jane Rhode
Marilyn Rohr
Lois Roley
Helen Fosenfled
Barb Ross
Georgiana Rossman
Lyle Rowland

Marie Ruby
Steve Sacre
Karen Salter
Bill Sandborn
Karin Sandquist
Gary Sandstrom
Don Sargeant

Dave Saxton
Alan Scales
Paula Schaad
Duane Schacher
Donna Scharer
Wayne Schmidt
Jerry Scholtz

Paul Schomus
Dorene Scharder
Melinda Schwender
Bob Scott
David Scruggs
Nancy Seeger
Kathy Seely

Pat Selby
Judy Senkovich
Jeannette Sharp
Margaret Shell
Pete Shepard
Bill Shuck
Mike Shuk

Ron Sides
Jerry Sims
Dave Singer
Walker Sirnio
Ted Sittser
Marshall Slater
Rosalind Slattum

Barbara Slimak
Larry Smalley
Dave Smart
Bev Smith
Dick Smith
Judie Smith
Judy Smith

Mike Smith
Pam Smith
Sharon Smith
Steve Smith
Vicki Smith
Tom Snethen
Malcolm Snider

Cheryl Soden
Beondi Spangler
Richard Spangler
Donny Speight
Mark Spencer
Bob Staggs
Robert Stainbrook

Chris Staley
Chuck Staley
Carolyn Stallings
Gail Stanford
Jennie Stanley
Sue Stanley
Velma Stark

Paul Stearns
Ann Steffgen
Horst Steimle
Gail Steinbock
Jolene Stensland
Ruth Stettler
Ron Sticka

Neal Stiffler
Lynn Storm
Gary Strand
Solphus Strand
Jim Strawn
Terry Strickfaden
Bonnie Stromiath

Steve Such
Esther Summers
Russell Summers
Rod Swim
Leslie Swink
Carol Talley
Roger Tallman

Glenn Taylor
Jim Taylor
Kitty Taylor
Mary Taylor
Roger Taylor
Tory Taylor
Jim Tennimon

Bryn Thomas
Tom Thomas
Chuck Thorsen
Neil Tokerud
Nancy Tokstad
Eric Torkelson
Glen Tollet

Bette Towne
Linda Townsend
David Tresdal
Jim Trett
William Tufts
Fred Underwood
Mary Unger

Terry Uselman
Larry Valleau
Jerry Vallereaux
Duane VanCleave
Ron VanCleave
James Velez
Brent Victor

Ray Vogt
Ronald Wade
Thomas Wade
Karen Wagner
Kay Wagner
GiGi Waiwaiole
Dave Walker

Cynthia Wallace
Susan Walz
Cynthia Wampler
Carol Ward
Hope Ward
Elaine Warehime
Woody Warmouth

Gary Warrick
Linda Waterman
Gary Watkins
Sharon Weathers
Frances Webster
Wally Weckert
Les Weekly

Pam Weekly
Kendall Weigum
Frank Weissbank
Penny Wells
Nancy Welsh
Steve Westfall
San-dee Westling

Arlen White
Don White
Linda White
Nancy Widick
Marla Wilbur
Dan Willard
Gary Willcoxen

Fred Willet
Alta Williams
Jack Williams
Vertis Williams
Koreen Williamson
Bonnie Willis
Mike Wilson

Paul Wilson
Genelle Windsor
Jim Wing
Steve Wirth
Vernon Witham
Mary Witt
Carol Wittenberg

Dick Woelk
Leon Wolfe
Rick Wolfe
Jim Wolfer
Jim Wolke
Shirley Wood
Tom Wood

Rita Woodraff
Dave Young
Billie Ziebart
John Ziebart
Richard Zielinski
Rose Zielinski
Fred Zunck

Ron Zunck
Adele Allen
Steve Beal
Carolyn Horton

Junior Activities

A crowd gathers in the cafeteria as club pictures are taken.

Rosalind Slattum vigorously munches an apple.

After school the cafeteria is used for mingling, relaxing, and snacking.

Jan Nunemacher sips a coke while Carol Mulligan waits for a dance at the Junior Class Party.

Junior boys combine studying and eating after school in the cafeteria.

A group of girls consisting of Sue Musser, Pam Ampriest, Sally Lucas, and Carolyn Claggett enthusiastically depart to decorate the goal posts.

Judy Senkovich and Lesli Swink rest among the decorations of "Harvest Moon."

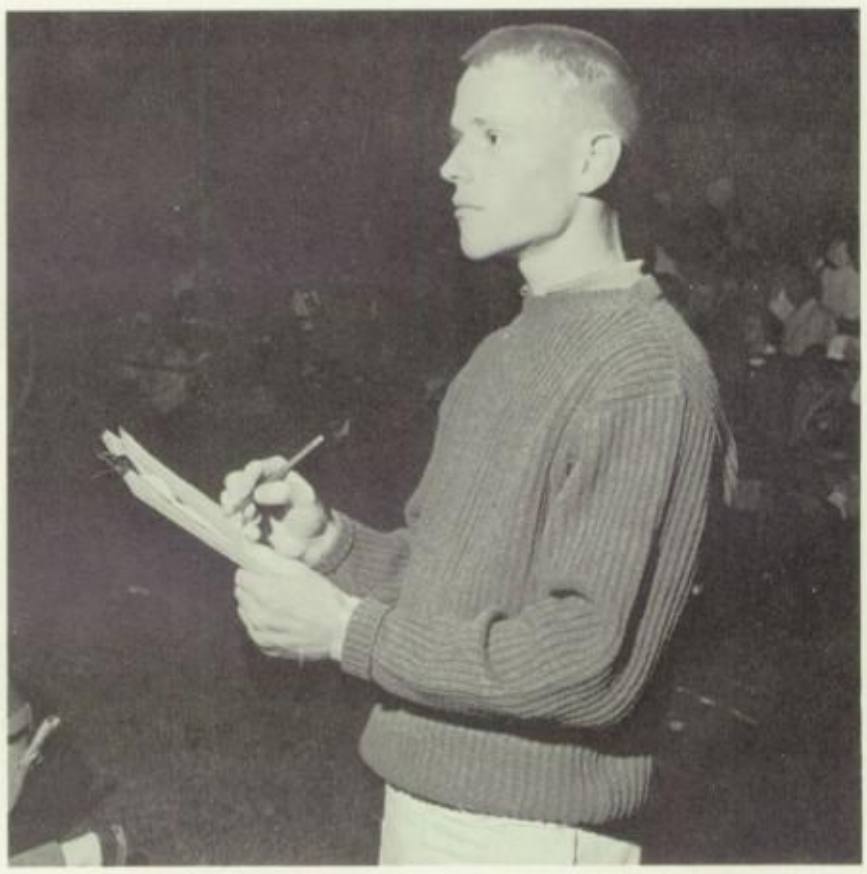

Concentrating on the strategy of the team is Clay Dyer.

Juniors demonstrate enthusiasm at a football game by running onto the field after a Viking victory.

Charlene Rinne applies her acting skills.

A sisters act in Vik Varieties is Tracee and Penny Dougherty.

"Honey chil', where ya'll been?" drawls Chris Richardson.

John Fralich shows his muscles to Linda Anglin and to a member of the older generation.

Jan Anderson, a member of National Athletic Honor Society, passes out programs at Vik Varieties.

SOPHOMORES

Bob Wright
President

Assisting sophomores in coordinating their class activities are advisors Victor Backlund, Margretta Gettis, and Donna Robinson.

Larry Marecek
First Vice-President

Julie Sommerset
Second Vice-President

Toni Wilton
Secretary

Karen Runner
Treasurer

Sophomore Class Council

Sophomore Class Council. Row 1: Neil Bryant, Karen Runner, Larry Marecek, Julie Sommerset, Bob Wright, Toni Wilton, Kim Michek, Barbara Ramey. *Row 2:* Ellen Howell, Sandy Blogg, Linda Collins, Shari Osborn, Cathie McFarland, Kay Scully, Cari Ward, Sue Parker, Kristi Looney, Dawn Keniston. *Row 3:* Peni Burns, Sharon Cutsinger, Chet Richardson, Ed Holcomb, Rick Hilfiker, Pam Pillette, Graig Spickerman, Larry Martin, Dan Jaffe, Craig Spickerman.

Larry Acuff
Georgia Adams
Harold Adams
Joyce Adams
Nancy Aeschlimann
Gene Aldridge
Marcia Allaway

Linda Allenby
Gregg Allison
Denise Amick
Jim Ammon
Sue Anderegg
Sue Anders
Del Anderson

Linda Anderson
Richard Anderson
Mike Anglin
Sandy Anson
Roger Anunsen
Linda Aplington
Wendy Appelgren

Roland Apperson
Diane Apple
Bill Armpriest
Paul Aronson
Ed Austin
Mary Averill
Keith Avery

Bob Bair
Dave Bair
Barbara Baker
Chuck Baker
Darlene Ball
Corlee Ballinger
Ray Ballinger

John Barnwell
Sue Bartelt
Connie Bartlett
Jim Bartlett
Liz Bashford
Bob Beaker
Pat Beaman

Betty Beardsley
Jennifer Beebe
Linda Beerbower
Patricia Beller
Merna Bender
Everett Benjamin
Royal Bennett

Ellen Benson
Helen Benson
Jack Benson
Virginia Berg
Kay Bergen
Debbie Berkey
Bob Bevens

Ray Beverly
Bob Billet
Cindy Birch
Mike Birchfield
Nikki Birtchet
Cathie Bishop
Bob Bivans

Sandy Bjelde
Pat Blacksmith
Ginger Blair
Cheryl Blake
Jane Blankenship
Linda Blankenship
Sandy Blogg

JoAnn Boatwright
Carolyn Bobcock
Connie Bock
Sandy Boehmer
Ron Boltman
Rick Boone
Riley Boone

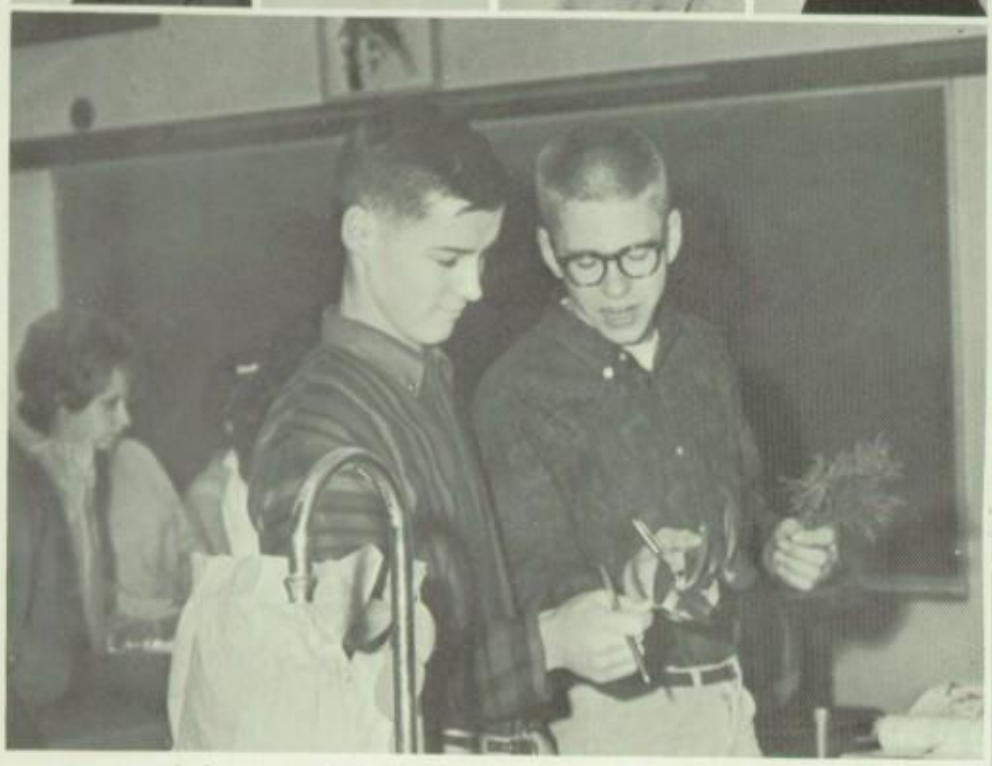

Bruce Christenson informs Scott Torgeson that spruce trees are definitely vascular plants.

Mike Bothel
Glenn Bowders
Dave Bowerly

Greg Bowman
Janice Boyd
Judy Boyington

Rocky Bradford
John Brady
Eddy Brandle

Jim Brandon
Gail Branson
Linda Breese
Allen Brickeen
Don Briggs
Tyrone Brockman
Becky Brown

Judy Brown
Kathee Brown
Ruth Brown
Terry Brown
Timothy Brown
Tom Brown
Pam Brownell

Jennifer Browning
Mikki Bruebaker
Larry Brundidge

Ellen Howell looks on as Wanda Hoffman and Jeanne Reed model the latest fashions in blankets.

Sandra Brust
Neil Bryant
Sharon Buchholz

Walter Buck
Jim Bullock
David Bumbarger

Peni Burns
Linda Burton
Hallie Caba
Chris Cahill
Linda Caldwell
Alan Calhoon
Marvin Calhoun

Janice Cameron
Carol Campbell
Colin Campbell
Larry Carl
Amber Carpenter
Linda Carroll
Dan Carver

Jim Cavilee
Shelley Chartier
Carole Childs
Pat Childson
Bruce Christenson
Fritz Christie
Bill Clark

Donna Clark
Bob Claus
Nancy Cleman
Linda Clement
Jim Cleveland
Paula Click
Mike Cobb

Steve Cole
Tami Cole
Shirley Collar
Linda Collins
Helen Combs
Sheila Conklin
Judy Connelly

Leona Connor
Janice Cook
Susan Cook
Judy Cooper
Rich Coreson
Paul Cote
John Cotton

John Covert
Pattie Cox
Paula Craycroft
Katy Cross
Susan Crothers
Kathleen Crow
Pat Crowell

Frances Crowner
Susan Culps
Gayl Cumming
Roy Cummings
Elmer Cunningham
Gail Cunningham
Kathi Cunningham

Lois Curan
Curtis Currey
Sharon Cutsinger
Keith Dahl
Dennis Dailey
Jerry Dancer
Rose Darst

Audrey Davis
Bill Davis
Cheryl Davis
Dean Davis
Earl Davis
John Davis
John Davis

Richard Davis
Sandy Davis
Vicki Davis
Marilyn Dean
Lilli DeCair
Mike Delaney
Leslie DeLangh

Doug Delaney
Cathy Denley
Sylvia Depenbrock
Dennis Depew
Diane DePuy
Dennis Derfler
Ann Derthick

Oh, Bess! You should see him! Fabulous car, fabulous clothes, fabulous personality, and he's fabulously darling!

Cathy Dietz
Karla Dietz
Joyce Dochow

Jean Dockter
Wayne Doolin
Julie Dosdall

Billie Dotson
Penny Dougherty
Barbara Dow

Linda Drakeley
Larry Drees
Judy Duncan
Wayne Dupell
Linda Duval
Margaret Duvall
Elden Dyck

Bob Earls
Jerry Easley
Jim Eaton
Perry Edwards
Nancy Edwards
Venise Egan
Elaine Elfeldt

Linda Elkins
Jeri Elliott
Missy Elliott

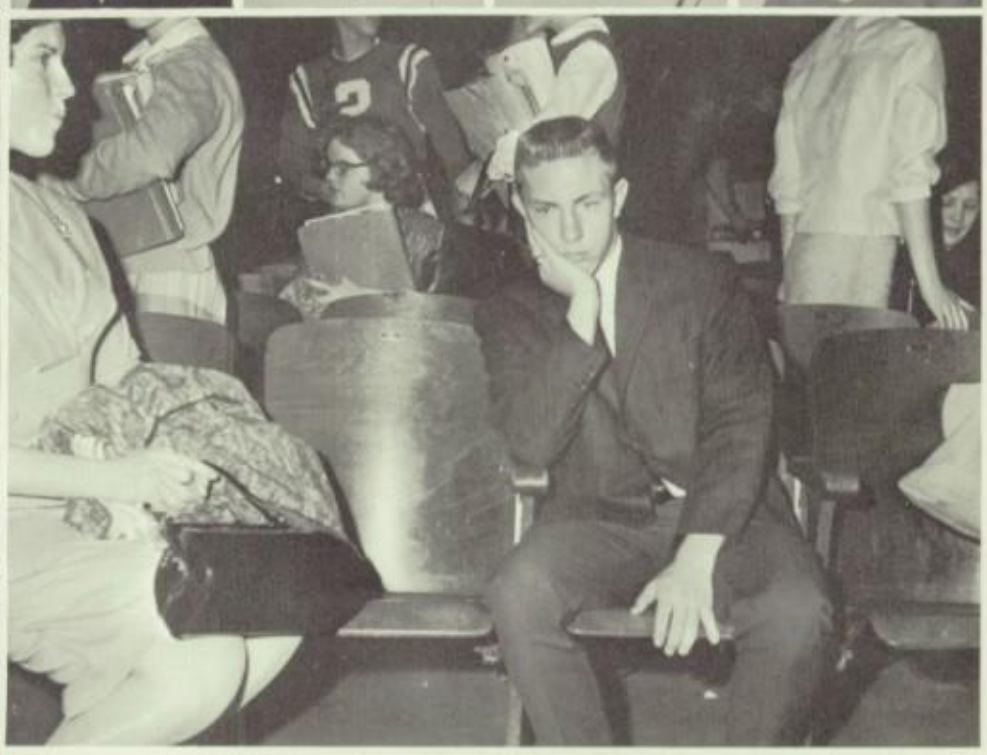

Got a problem, Bob?

Eva Ellis
Sue Emehiser
Janet Epping

Loren Erickson
Walter Esplin
Cheryl Evans

Deryl Evans
Don Evans
Judy Evans
Kent Evans
Larry Eves
Gail Ewan
Pat Fagen

Don Fauth
Angla Ferguson
Bess Ferguson
Cathy Ferguson
Robert Ferrell
Jackie Fetters
Richard Fetsch

Lester Fisbeck
Doug Fisher
Mike Flanery
Steve Fleischimann
Bill Flores
Stephen Flores
Jim Fores

Sandra Foreman
Stephen Foster
Mark Fralick
Bob Fravel
Sandy Fredinburg
Lynn Free
Clyde French

Marilyn French
John Fretz
Sue Frey
Louise Frickey
Roger Friedlan
Terry Fristad
Jerry Rose Frost

Becky Fuller
Patti Gadway
Karen Gannon
Gary Gardner
Jeri Gardner
Sherry Garner
Marti Garvey

Bob Gifford
Joe Gilliam
Dennis Gilman
Becky Glover
John Goebel
Fred Gookin
Stephanie Gordon

Kathy Gould
Nancy Graves
Terry Graves
Tom Gray
Vicki Gray
Diana Greenberg
Marsha Gribskov

Charlie Grogan
Julie Gronlund
Jackie Grundy
Tom Guined
Steve Gunderson
Jack Guzman
Lynn Hagemann

Terry Hagen
Bill Hager
Barbara Haines
Frank Hale
Dave Hall
Linda Hall
Wanda Halvorson

Carol Hamaker
Steve Hammon
Diana Hammond
Janice Handy
Lynette Hansen
Kathy Hansen
Kay Hanson

Rod Hanson
Sharon Hanson
Dennis Harbaugh
Cherie Harcourt
Carol Hardman
Susan Hardman
Robbi Harris

Dawn Keniston will readily testify that the split shifts are likely to mix anyone up.

Dick Harrison
Dave Haskell
Rose Haskins

Jean Hause
Ron Heberlein
Joe Heinkle

Diane Heitling
Dee Helfer
Kathy Hellesto

Albert Hemmer
Lucille Hemphill
Sherrol Henderson
Lanny Hereford
Linda Herndon
Darrell Herron
Owen Herzberg

Mike Highsmith
Phillip Hilfiker
Rick Hilficker
Bill Hill
Margaret Hillman
Steve Hines
Linda Hippe

Dan Hittner
Connie Hobbs
Marilyn Hodge

Well, do you really think we should? He isn't even dead yet.

Bill Hodges
Waunda Hoffman
Ed Holcomb

Roger Holderby
Connie Holland
Howard Holland

Roger Holsing
Thomas Homewood
Mary Hope
Eunice Hopper
Randy Hostetler
Becky Howe
Ellen Howell

Jim Hudnall
Earl Hudson
Janice Hughes
Joe Hydes
Ron Ingram
Margaret Isom
Janet Jackson

Sherry Jackson
Sandy Jacobsen
Dan Jaffe
Janet Jarman
Marcia Jenny
Carol Johanson
Connie Johanson

Andy Johnson
Bill Johnson
Deanna Johnson
Jennie Johnson
Mary Johnson
Michael Johnson
Robert Johnson

Bev Jones
Dave Jones
Eldridge Jones
Jim Jones
Roberta Jones
Ray Jones
Verna Jones

Richard Jonesburg
Linda Joplin
Karen Justis
Ken Karn
Mark Kemper
Dawn Keniston
Pat Kent

Jeena Kerber
Delores Kerr
Carol Kiewel
Rhea Kirby
Dick Kleen
Joan Kline
David Klopp

Marion Knight
Brownie Knox
Ellen Knutsen
Leroy Kohler
Linda Koonce
Judy Krause
Karen Kroll

Judy Kuenzi
Jim Kuhn
John Kurtz
Leslie Laing
Barbara Lambert
Kay Lamer
Gary Land

Gary Lane
Linda Lane
Pennie Langwell
John Lappin
Jim Larsen
Lynda Laudie
Mike Lauritsen

Dennis Laymon
Frank Laymon
Randy Leach
David Lear
Sherry Ledbetter
Wanda Leffingwell
Linda Lemmel

Terry Leslie
Steve Letz
Don Lew
Stella Lewin
Sharon Lewis
Sue Lindsay
Hugh Lockerby

Tim Lockwood
Cheryl Logue
Sandra Logue

Kristi Looney
Carol Lorenz
Dale Loseke

Linda Lowery
Wila Luce
Cynthia Lutz

Gene Magnuson
Pam Mahlum
Pam Maier
Claudia Mann
Tim Manwell
Glenda Marchand
Larry Marecek

Jerry Dancer suffers from pre-game jitters, as he worriedly munches his peanut butter and jelly sandwich.

Carolyn Marler
Bill Marlowe
Colleen Marsters
Larry Martin
John Martsfield
Cindy Mason
Marilyn Mason

Jim Mathers
Dennis Mathias
Joe May

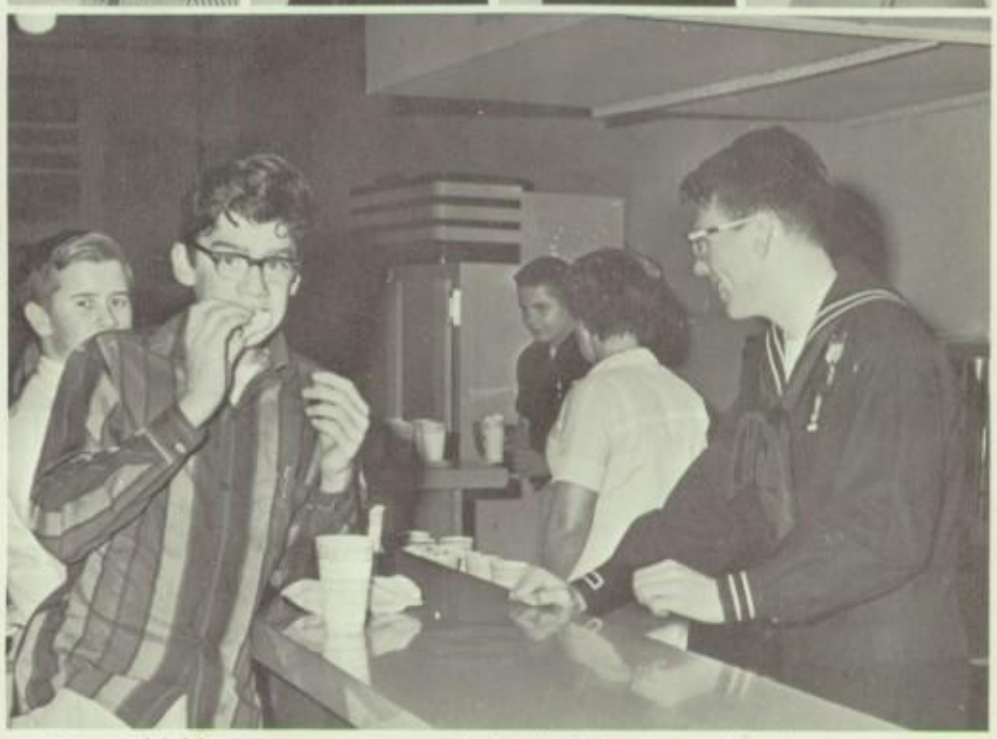

Gene Aldridge consumes one of the delicious sandwiches served in our cafeteria every day by Eldridge Jones, a sophomore cafeteria worker.

Pat Mayo
Dave McAtee
Robert McCaughry

Kathy McCosh
Marvin McCoy
Don McCracken

Cathie McFarland
Ron McGee
Fredia McGhee
Pam McGuire
David McHargue
Steve McHarness
Geryl McLean

Randy McLeod
Tammy McMorris
Bill McNeil
Mary McNeill
Linda McQuade
Marti Mead
Bill Meals

Ted Medcalfe
Pat Meehan
Dale Memmott
Terry Merrick
Vicki Merrill
Ron Metcalf
Sue Metcalf

Kim Michek
Jim Miller
Steve Mitchell
Penny Montgomery
Joyce Moody
Larry Moody
Bob Moore

Denyse Moore
Rhonda Moore
Claudia Moorman
Rick Morgan
Dan Morris
Leslie Morrison
Doug Morrow

Kurt Muhs
Danny Mull
Clayton Mumby
Virginia Munsel
Pat Murray
Linda Musty
Courtney Myers

Bill Myers
Afton Neal
Steve Nebrija
Peggy NeKuda
Larry Nelson
Leona Nelson
Ron Nelson

Jim Nesbitt
Kathy Neuharth
Earlene Noble
Linda Noland
Duane Northey
Greg Norwest
Terry Oakley

Tom O'Berry
Bill O'Connor
Dick O'Connor
Dan O'Dell
Dave Ogden
Ray Ogden
Don Ohmart

Jerry Oliver
Barry Olsen
Chris O'Neill
Sam Orcutt
Alice Orey
Joanne Orr
Janet Osborn

Shari Osborn
Peggy Ossman
Jerry Osterman
John Ostrin
Judy Owens
Connie Page
Bill Pahl

Sue Parker
Kathie Patterson
Jim Pattison
Larry Paulus
Wayne Paxton
Charlotte Pearson
Larry Pederson

Lockers are the typical meeting places of North Salem couples, including sophomores Steve Riedlinger and Deanna Johnson.

Mary Pederson
Alan Pedwell
Nicci Peet

Irene Penkava
Dotty Penrod
Josie Perkey

Richard Peschel
Bev Peters
Cheryl Peters

Charles Peterson
Jerry Peterson
Marvin Pettit
Bill Pettit
Brooks Pettit
Dave Peyton
Marilyn Pfau

Phil Pfau
Dave Phillips
Dick Phillips
Jim Phillips
Yvonne Phillips
Pam Pillette
Hope Polston

Jean Powell
Larry Propeck
John Pulver

Barbara Ramey
Liala Ramey
Sue Randall

Marjorie Rasmussen
Pam Rathbone
Alan Rathsam

Boredom marks the faces of sophomores Terry Leslie and Colleen Marsters.

Don Ratliff
Bill Reagan
Terry Reames
Richard Redinger
Curtis Reed
Ike Reed
Jeanne Reed

Rick Rehfeldt
Oren Remington
Bob Rempel
Pat Resser
Cathy Reynolds
Lew Rhoe
Betty Rice

Jimmy Rice
Maxie Rice
Wandalyn Rice
Chet Richardson
Susan Richmond
Susan Richter
Ann Rickerd

Sharon Ricketts
Peggy Riley
Larry Rinne
Galen Ritchie
John Roberts
Viki Robertson
Susan Robey

Bill Rodgers
Dorothy Rollofson
Greg Rose
Ken Roth
Connie Ruff
Richard Ruse
Karen Runner

Kim Rutherford
Nancy Sachs
JoAnne Sanders
Sheila Sanders
Susan Sarthwick
Linda Savage
Wanda Savin

Don Scarborough
Larry Scarborough
Alan Schacher
Kathy Schaefer
Beth Schaeffer
Virginia Scharer
Roger Scharf

Ivan Schechtman
Jim Scheidel
Leana Schmidt
Mike Schmidt
Roger Schoenborn
Jack Schra
Jim Schultz

Edward Schunke
Doug Schwegler
Rick Schweikert
Mary Ann Schwender
Steve Scissons
Daniele Scott
Danielle Scott

Kay Scully
Janean Searl
Karen Seeley
Kathleen Seeley
Judy Seguin
Virginia Sennett
Dick Sherman

Steve Sherwood
Dennis Shewczyk
Greg Shrake
Jim Silkey
Jim Simila
Todd Simpson
Kathy Sims

Harold Skaug
Rod Slattum
Anita Smith
Cathy Smith
Jim Smith
Jim Smith
Mike Smith

During the break, girls congregate to discuss their latest conquests.

Pat Smith
Teri Smith
Randy Smither

Bill Snead
Julie Sommerset
Martin Sorenson

Mike Sparling
Bob Spelbrink
Craig Spickerman

Shirley Staggs
Gary Stallings
Richard Standley
Linda Stanford
Peni Starck
Tim Stearns
Hersha Steinbock

David Steiner
Susan Stephens
Dave Sterling
Jean Stevenson
Tony Stinnett
Nancy Stocker
Rick Strawn

Chris Strong
Dick Susmilch
Chris Street

Linda Swanson
Fran Swindler
Guy Talley

John Tapp
Greg Tate
Debby Taubman

Mike Taylor
Lee Taylor
Pat Theissen
Mary Thomas
Donna Thompson
Gayle Thompson
JoAnne Thompson

Darryl Tibbles
Billie Toliver
Vicki Tom
Steve Toman
Steve Toney
Vicki Toone
Scott Torgeson

Dorothea Towner
Sue Tracy
Donna Tresidder
Ron True
Elizabeth Trullinger
Linda Trussel
Greg Tryon

Jerry Tucker
Jim Tucker
Barbara Tuttle
Ron Urban
Jim Vafakos
Jan Valentine
Larry Van Antwerp

Jay Van Hess
Joe Van Meter
Mikki Van Orman
Jody Van Osdol
Joe Van Pelt
Dennis Vertz
Tess Vickery

Cecelia Vogl
Stephen Vogl
Linda Wade
Jeanette Wadsworth
Lesley Wagner
Mike Waid
Gary Wallace

Well, you see, Cindy, it's like this.

Linda Wallace
Ron Walling
Carol Ward
Donna Warren
Mike Watson
Gail Weber
Kathy Weber

Bill Weeks
Ron Weikum
Bob Weinberg
Renee Wheaton
Bill White
Sue Whitehurst
Betty Whitmire

Joy Whitney
Barbara Whittle
David Wiens
Henri Wiens
Harriet Wilder
Steve Wilder
Victor Wilder

Jeanette Wilhelm
Lee Wilcox
Vaughn Williams
Ray Williams
Carol Willis
Karen Wilson
Ray Wilson

Toni Wilton
Frances Wingo
Kathie Wiser
Mike Wolf
Carol Wood
Roxanne Woodruff
Virgil Woodrum

Lynn Workman
Ellen Wright
Gary Wright
John Wright
Bob Wright
Shirley Wright
Merle Yarnell

Rod Yeager
Frank Ziebert
Alice Zielinski

Donna Zielinski
Jean Zielinski
Kathy Zielinski

The break finds weary sophomore Rick Strawn relaxing on one of the many comfortable chairs in the lunchroom.

ADMINISTRATION

Grant Elementary School

Hazel Green Elementary School

School Board and

These are the members of the Salem School Board. It is their duty to work out major budget items, work with the superintendent of schools, and raise money needed for expenses of the school year. The District School Board meets on the second and fourth Thursday of each month, in the Administration building on Ferry Street. The members include *from left to right;* Mr. Hammel, Mr. Daniels, Dr. King, Mr. Ward, chairman Mr. Hammer, Mr. Schmidt, Mrs. Maltby, Mr. Boise, Mr. Enright, and Dr. Martin.

George (Bill) Hanauska, works as vice-principal of the morning shift of juniors and seniors.

E. A. Carleton has been principal of North Salem High since 1946, and has done an excellent job as administrator of the split shift.

Administration

Don DuBois has undertaken the job of vice-principal of the sophomore shift.

Gurnee Flesher, who is principal of the afternoon shift, will be the principal of the newly built McNary High School.

Rita Gloor and George Strozut serve as Dean of Girls and Dean of Boys, respectively.

June Emerson works as Dean of Girls for the seniors and juniors on the morning shift.

Ray Myers, Dean of Boys for the morning shift, works as the advisor of the ASB council.

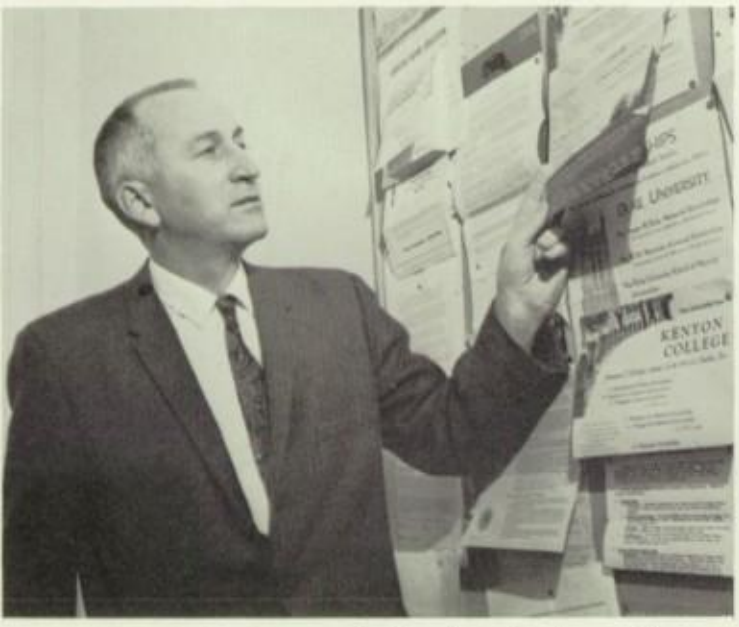

Stewart Leek spends his days in the college center working with college bound students.

Vera Cochell keeps very busy as one of the guidance councelors in the office.

Clay Eggleston spends his time working as athletic co-ordinator for all sports at North Salem High.

Faculty

J. Maurice Adams, Dist. Ed., Guidance
Victor Backlund, Social Studies
Robert Bailey, Language Arts
Mrs. Carol Baker, Business Education

Mrs. Leona Baker, Physical Education
Bruce Barker, Social Studies
Mrs. Susan Bartlett, Business Education
Frank Beer, Science

Glenn Beier, Business Education
Cyril Bellock, Industrial Arts

Fred Boost, German
James Borsberry, Science
Beryl Broderson, Language Arts, Sophomore Counselor
Mrs. Anne Brooks, Language Arts

Mrs. Lorna Brooks, Physical Education
Kenneth Brophy, Special Education
Miss Vivian Carr, Language Arts, Department Head
Donald Christenson, Language Arts, Speech

Mrs. Vera Cochell, Guidance
Miss Margaret Coe, Crafts

Clifford Corn, Mathematics
Robert Culver, Orchestra
David Dagg, Language Arts
Irwin Dalke, Biology

Miss Lillian Davis, Language Arts
Mrs. Virginia DeLoretto, Social Studies
Walter Dickson, Chemistry, Department Head
Mrs. Neysa Dinsmore, Library

Preston Doughton, Business Education, Department Head
Mrs. Hope Edwards, Home Economics

Miss Sara Fernald, Language Arts
Miss Alice Friesen, Intern, Biology
Harold Fristad, Mechanical Drawing
Norman Gardner, Social Studies

Mrs. Margrette Gettis, Language Arts
Miss Isabel Goodnough, Library
Miss Loretta Gottfried, Mathematics
Dennis Gwynn, Biology

Mrs. Norma Haggerty, Language Arts
Paul Halsor, Physical Education

Mrs. Ruth Hamilton, Business Education
Miss Dorothy Hansen, Business Education
Dallas Haverland, Mathematics
Miss Janet Hayford, Health

John Hewitt, Mathematics
Glenn Hildebrand, Language Arts,
Sophomore Counselor
Eldon Hillstrom, Social Studies
Lloyd Iverson, Arts and Craftst

Robert Jaquiss, Mathematics
Miss Louise Jenkins, Physical Education

Mrs. Carmen Jennison, Spanish
Herbert Johnsrud, Social Studies
Mrs. Alice Jones, Language Arts
Ronald Jones, Science

Roger Judd, Mathematics
Miss Kaye Kelsay, Business Education
Miss Twila Kendall, Language Arts
Keith Kimball, Language Arts, German

Mrs. Ruth Klarr, Language Arts
Mrs. Virginia LaBounty, Physical Education

Jerry Lane, Physical Education
Stewart Leek, Guidance
Kenneth Leonard, Health
Mrs. Phyllis McFarland, Home Economics

William McKinney, Agriculture
Miss Loraine Meusey, Social Studies,
Department Head
Howard Miller, Music
Colin Morse, Social Studies

Mrs. Fay Mort, Science
Mrs. Frances Moss, French

Pete Murray, Mathematics
Ward Paldanius, Physical Education
Mrs. Dorothy Patch, Social Studies
Thomas Pickens, Physical Education

Dennis Pieters, Physical Education
Mrs. Martha Leindecker, Business Education
Robert Powell, Science
Mrs. Marian Putnam, Mathematics,
Department Head

LaRue Richards, Business Education
Earl Rittenhouse, Business Education

Miss Jenette Roberts, Latin
Miss Donna Robinson, Spanish, Typing
Arthur Roloff, Mechanical Drawing
Michael Rose, Language Arts

Dwight Runner, Science
Mrs. Kathy Runstein, Language Arts
Don Schaefer, Social Studies
Paul Scheele, Language Arts

Miss Marylyn Sea, Social Studies
William Shaw, Mathematics

Miss Margaret Simms, Language Arts
Edward Snyder, Social Studies
Mrs. Mary Standifer, Physical Education
Bruce Stewart, Mathematics

Mrs. Ceclia Taubman, Language Arts
Bruce Thompson, Metals
Miss Dorthothy Verschueren, Art
Robert Wendling, Science

Russell Wittmer, Band
Joel Woodman, Speech

STUDENT ORGANIZATIONS

Hoover Elementary School

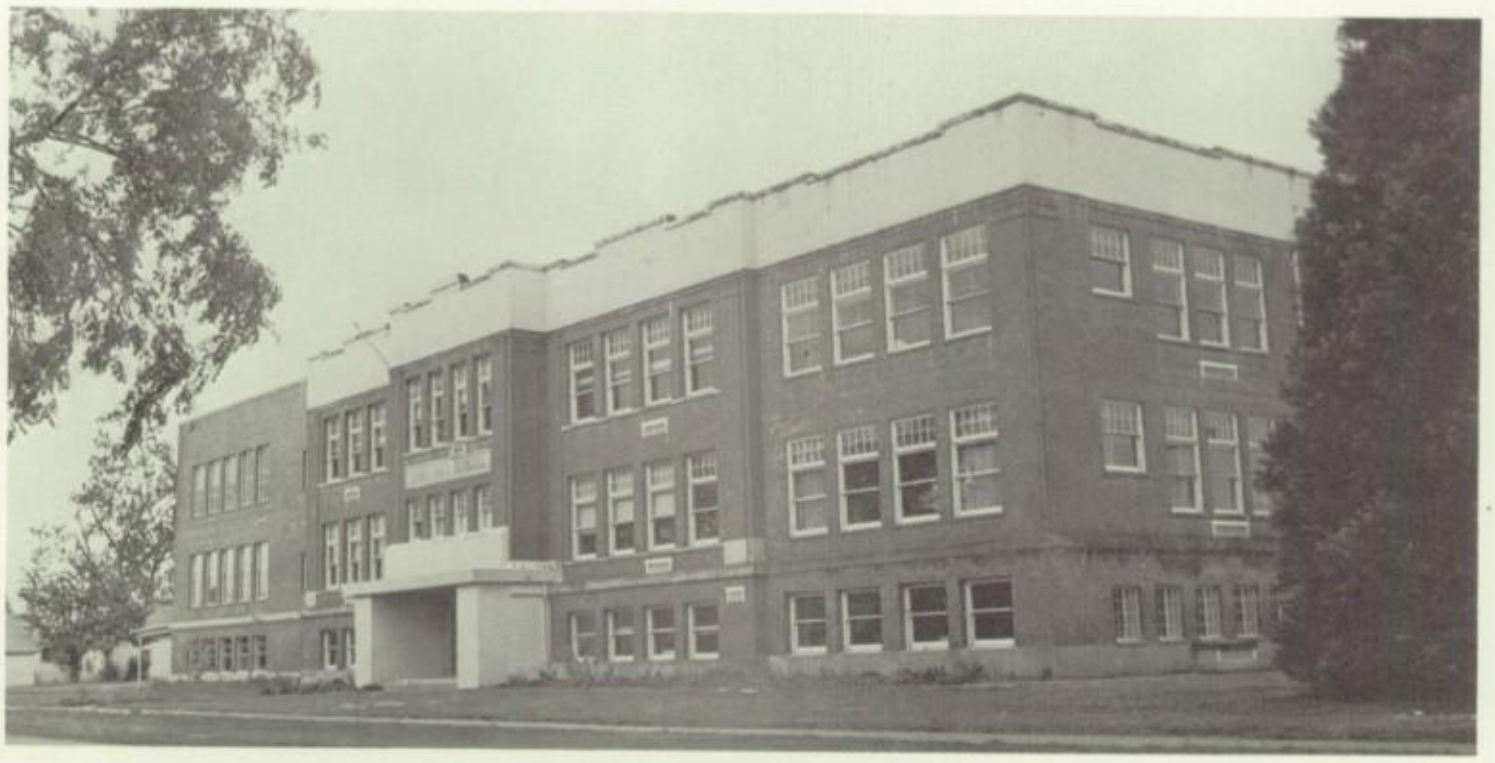

Highland Elementary School

International Relations League

Realizing that the complex problems of international relations affect the lives of all Americans, I.R.L. seeks: to understand and to be informed on international issues; to bring about understanding and concern for the peoples of all countries; to share this international interest and concern with others.

Senior and junior members: *Left to right: Row 1:* Bill Shotts, Nina Kutter, Sue Bourne, Dick McCain, Cindy Dancer, Jay Haskell, Judy Larsen, Bruce Smith, Sherry Pahl, Dave Johnson, Sue Stiffler, Scott Berdell, Bonnie Carpenter, Jack Austin, Patti Fiedler. *Row 2:* Kathy DeLapp, Barb Carpenter, Helen Paulus, Claudia Bower, Gwyn Cloyd, Carol Bloch, Edie Eckerman, Kathy Fisher, Kathie Ramseyer, Sandy Kelley, Mary Jo McCandlish, Janet Schoenborn, Judy Willcox, Lee Lockwood, Ishwar Pati, Janet Smith, Jean Mitchell, Cheri Matt. *Row 3:* Carolyn Kemner, Jean Hunter, Cheryl Unruh, Sunny Shirley, Leslie Carlson, Ruthann Holcom, Steve Ritchey, Wendy Johnson, Glen Robinett, Steve Westfall, Mel Johnson, Brian Elsner, John Ratliff, Connie Rice, Carolyn Lyons, Sue Collett. *Row 4:* Bill Blake, Panos Mandas, John Coomler, Robin Gale, Bill Tucker, Dave Cleveland, Jim Heath, Tom Benjamin, Rick Query, Steve Blixseth, Gary Gentskow, Betty Willett, Lenore Hall, Lyda Flumerfelt, Gary Gilman, Lucile Anderson.

Officers left to right: Judy Larsen, Vice President; Jay Haskell, Treasurer; Mrs. Patch, Advisor; Bruce Smith, President.

Sophomore members: *left to right: Row 1:* Sue Tracy, Karen Runner, Ron Metcalf, Nancy Cleman, Dawn Keniston. *Row 2:* Barbara Dow, Kathy McCosh, Mary Averill, Margaret Isom, Debby Taubman.

Left: Ishwar Pati, student from India, and Jay Haskell are two of the many members in I.R.L. *Right:* Jay Haskell, Sherry Pahl, Judy Larsen, and Bruce Smith listen to Miss Eyre.

National Athletic Honor Society

North Salem High School is one of the few schools in Oregon to hold a national membership in an athletic honor society. Prerequisites for membership are: to maintain a 3.0 GPA for three semesters, and to be a member of "S" Club.

Officers: left to right: Mr. Egleston, Advisor; Jerry Chapin, Secretary-Treasurer; Geof Lankow, Vice President, and Mike Logan, President.

Mike Smith and Malcom Snider show their enthusiasm at one of the meetings.

Geof, "King of the Desk", listens attentively when spoken to.

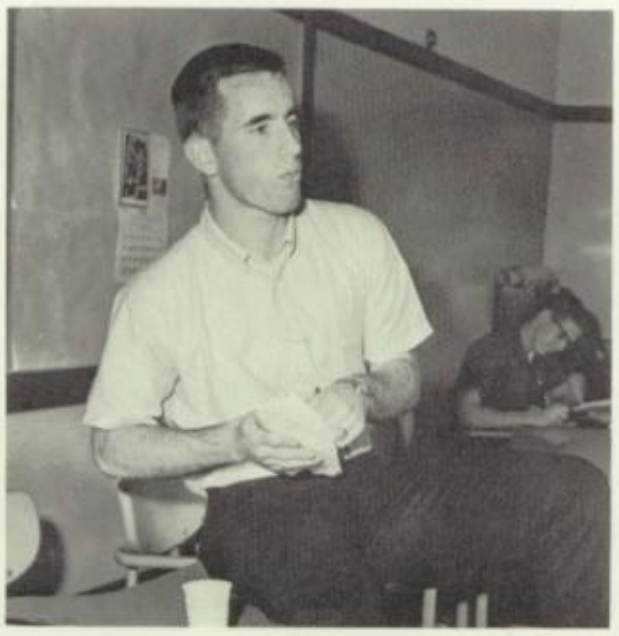

Bruce Smith is the typical guy who comes to NAHS meetings--with food in his hands.

Tom Snethen, Mike Smith, Rod Allison, Jerry Chapin and Malcom Snider all show different expressions to a new idea.

Home Economics Club

The major duty of Home Economics Club is the maintenance of Hi-Home. Hi-Home is used for club meetings, home economics classes, and faculty teas. Principal money making project of the school year was the sale of chrysanthemums for the final North-South football game. Throughout the year, Home Economics club saved for the purchase of a davenport for Hi-Home. Each year Home Ec. Club presents an Honor Award to an outstanding senior home economics student. The goal of the club is to impress upon its members the importance of the homemaker. Girls are taught the principles of home management and the importance of good family relations.

Senior-Junior Members: Row 1: Jackie Baker, Rosalind Slattum, Trish Jones, Diane Skewis, Bonita Boies, Carolyn Lyons, Doris Dezotell, Mary Webb. *Row 2:* Sharon Kasper, Judy Hanshew, Gerry Bohl, Patti Magines, Connie Kamph, Judy Glass, Wanda Eckstein, Helen Koehler, Karen Roach, Reta Ream. *Row 3:* Nancy Franklin, Virginia Hathoway, Sandy Brown, Jan Abraham, Sunny Shirley, Robin Gale, Sally Myers, Velma Stark, Karleen Trachsel.

Officers, Left to right: Doris Dezotell, Treasurer; Carolyn Lyons, Second Vice-President; Mrs. McFarland, Advisor; Dianne Skewis, First Vice-President; Bonita Boies, President; Pat Jones, Treasurer.

"A little dab will do ya. . . they love to get their fingers in your beard."

Sophomore members: Row 1: Virginia Scharer, Sandra Bjelde, Kay Lamer.

Mrs. McFarland. . . "This is Your Life."

Pat Jones applys her cooking ability with Best Foods Mayonnaise.

Athleta

Athleta is an organization devoted to the purpose of providing wholesome recreational activities for all girls of North Salem High School. Opportunity is provided to make new friends, practice good sportsmanship, and improve sports skills through the many and varied programs sponsored by the club. The experiences and friends gained through Athleta will long be remembered.

Senior-Junior Members: Row 1: Ivy Partridge, Adele Baker, Jan Edlund, Betty Willett, Caryle Randall, Barbara Shryock, Anita Eckstein, Elaine Henderson, Terry Strickfaden, Nancy Widick. *Row 2:* Maureen Murphy, Virginia Mudgett, Margaret Connelly, Sue Marr, Bonnie Butler, Sharon Koch, Paula Riches, Judi Saunders, Connie Kamph, Patti Magines. *Row 3:* Franca McLeod, Donny Speight, Donna Crowley, Rena Lee, Sheryl Forrest, Alice Chivers, Kathy Hall, Mike Brady, Kathy DeLapp, Carolyn Kyle, Pixie Baldwin.

Sophomore members: Row 1: Carolyn Babcock, Marcia Jenny, Kathy Hellesto. *Row 2:* Judy Kuenzi, Lynda Laudie, Fran Swindler, Shirley Staggs.

Officers: Left to right: Mike Brady, Sergeant of Arms; Anita Eckstein, Secretary; Virginia Mudgett, Publicity; Janice Cone, Second Vice-President; Barb Shyrock, President; Kathy DeLapp, First Vice-President; Mrs. Brooks, Advisor; Linda Klein, Senior Class Representative; Kathy Hall, Treasurer.

Pixie and Terry enjoy gossiping at a typical informal Athleta meeting.

Athleta girls help decorate the annual Christmas tree, which was displayed outside the big gym.

"And let me tell you this about that. . ." advises Pam Armpriest.

Future Farmers of America

North Salem High School Chapter of Future Farmers of America is affiliated with both the state and national organizations. Each of these organizations has a yearly program of work.

This year's activities in the Salem Chapter were displaying animals, crops, and shop-constructed equipment at the State and County Fairs. Delegates from the North Chapter attended the State and National conventions. The chapter also sends representatives to the District Public Speaking and Parliamentary Contests and a leadership contest.

The members carry on an annual contest with Home Economics Club to see which club can raise the most Christmas baskets for the Salvation Army. The year ends with a Parent and Award night.

Senior-Junior members: Row 1: Jerry Dircher, Craig Miller, Terry Garner, Dallas Beier. *Row 2:* Dennis Pokory, Jim Trett, Derral Burright, Chris Feskens, Glen deVries, Tom Heinz, John Gilbert, Jimmy Babb. *Row 3:* Dennis Pack, Jim Landrith, George Rainey, Jack Williams, Steve Such, Rodney Slupe, Larry Madison, Stan Barker, Dick Ramseyer.

Officers: Tom Heinz, Treasurer; John Gilbert, Reporter; Craig Miller, Sentinel; Glen deVries, First Vice President; Derral Burright, Secretary; Mr. McKinney, Advisor.

Sophomore members: Row 1: Colin Campbell, Michael Johnson, Gregg Shrake. *Row 2:* Curtin Currey, Bill O'Connor, Dick Harrison.

Jim Trett and Derral Burright prepare food for the F.F.A. barbecue.

Members of F.F.A., Home Economics, and French Clubs collected Christmas baskets this year for the Salvation Army.

French Club

The purpose of French Club is to provide students of French an opportunity to learn more about the culture, history, and geography of France in relation to its European neighbors, as well as to have fun together in a French atmosphere. Throughout the year several guest speakers were featured at meetings which included folk dancing, singing, movies, and American games played in French. Last year at Christmas, Le Cercle Francais had a welfare project and spent the evening caroling in French.

Senior-Junior members: Row 1: Sharon Quintal, Noel Perry, Karin Sandquist, Sharon Weathers, Bette Towne, Helen Paulus, Cheri Parker, Rose Ellen Pade, Glenda Ray, Sandy Kelley, Dale Gillespie. *Row 2:* Jeanie Castleman, Esther Summers, Tracee Dougherty, Sharron Nelson, Diane Batdorf, Kathy Fisher, Linda Herring, Janet Smith, Jeannie Engle, Terri Thompson, Angela Hays. *Row 3:* Leona Eshleman, Julanne Smedstad, Glynda Crownover, Cherri Frey, Jolene Hanson, Karen Paulson, Angela Champagne, Bev Crane, Nancy Davison, Sheryl Forrest, Gail Stanford, Patt Henderson, Judi Walson. *Row 4:* Ellen Williams, George Dougherty, Steve Collette, Roger Tallman, Ed Albers, Ralph Valentine, Carolyn Kyle.

Sophomore members: Row 1: Linda Noland, Carole Childs, Daniele Scott. *Row 2:* Judy Ownes, Sue Black, Julie Dosdall.

Officers: Left to right: Bette Towne, First Vice President; Leona Eshleman, Treasurer; Helen Paulus, President; Mrs. Moss, Advisor; Ellen Williams, Secretary.

"This is what we do when our new members are initiated," cackles Helen Paulus, President.

This is a French Club meeting?!

Latin Club

The goal of Latin Club is to augment interest and understanding in the classical cultures. Activities have included the annual initiation; the joint Christmas celebration with South Salem, and several Roman plays. Latin club received proceeds for their treasury from the sale of football programs.

Senior-Junior members: Row 1: Jim Clark, Bill Shuck, Shirley Glover, Harry Preckwinkle, Panos Mandas, Terry Francis, Jim Taylor, Pat Kliewer, Earl Lang, Tim Marsh, Ross Carstensen, Gary Flager. *Row 2:* Wayne Clark, Franca McLeod, Charline Gilpin, Kathi Mauldin, Janet Millett, Karon Brewer, Jean Hunter, Pat McCoy, Dianne Elwood, Mary Jo Kamyate, Linda Karr, Sue Humphreys, Barb Carpenter, Pam Bell, Mary Brockway, Ed Gibb. *Row 3:* Frank Silkey, Sue Spelbrink, Don Haskins, Tom Hanson, Jerry Bone, Barbara Polk, Sue Frisbie, Jo Ellen Gretzinger, Carol Ward, Pat Melton, Patti Fiedler, Marla Wilbur, Judi Saunders, Sharon Teske. *Row 4:* Steve Hamoker, Roger Swick, Melvin Chloupek, Gary Raaen, Tom Marx, Jim Alderson, Jeff Todd, Steve Kemp, Marilyn Kent, Betty James, Judy Farries, Jean Bellinger, Donny Speight, Sharon Brumfield.

Officers: Jim Taylor, President; Miss Roberts, Advisor; Pat Kliewer, Secretary-Treasurer; Terry Francis, Vice-President.

Sophomore members: Row 1: Toni Wilton, Doug Schwegler, Joe Jones, Marcia Jenny. *Row 2:* Cathy Ferguson, Tami Cole, Shirley Collar, Connie Holland, Nicci Peet.

"Hey, anyone got a safety pin?" pleads Wayne Clark.

New members hail their leader Jim Taylor at the Latin Club initiation.

Future Teachers of America

Future Teachers of America seeks to interest students in the teaching career and to increase their understanding of the opportunities and responsibilities of this expanding profession. Meetings this year included guest speakers who discussed school systems in foreign countries, reading programs in elementary schools, and the types of art used in the teaching program. At the end of the year a scholarship is awarded to an outstanding senior planning a career as a teacher.

Senior-Junior members: Row 1: Janis Kendall, Joyce Larson, Nancy King, Kay Gaskill, Ken Pugh, Del Schaeffer, Carolyn Kemner, Wendy Johnson, Sue Stiffler, Sharon King, Pat Goebel. *Row 2:* Kay Bell, Carol Zeek, Charlotte Hens, Sue Marr, Bonnie Butler, Cheri Parker, Pam Giles, Pam Pinkston, Nancy Kingston, Lynn Knowlton. *Row 3:* Jan Edlund, Lou Meehan, Dorene Worthington, Dee Norton, Ellen Williams, Olivia Herndon, Kathy Wulfers, Helen Paulus, Diane Moser, Lyana Schlotthauer. *Row 4:* Janis Cone, Linda Hakanson, Cassandra Christensen, Marilyn Hewett, Pat Hanson, Arlene Miller.

Sophomore members: Row 1: Billie Toliver, Marcia Allaway, John Goebel, Betty Whitmore, Becky Glover. *Row 2:* Judy Kuenzi, Peni Burns, Karen Gannon, Joy Whitney, Susan Stephens. *Row 3:* Jeena Kerber, Nancy Cleman, Kathy Patterson.

Several members of F.T.A. enjoy the dinner at the Keg and Platter restaurant.

F.T.A. President, Kenny Pugh and Miss Meusey, Advisor, applaude their guest speaker at the initiation banquet.

Officers: Left to right: Nancy King, Historian; Carolyn Kemner, Secretary; Del Schaeffer, Treasurer; Mrs. DeLoretto, Advisor; Miss Meusey, Advisor; Ken Pugh, President.

National Honor Society

The object of our chapter of the National Honor Society is to create an enthusiasm for scholarship, to stimulate a desire to render service, to promote worthy leadership, to encourage the development of character, and to give recognition to those who have attained these goals.

First tapping: Row 1: Mike Barham, Cheryl Lee, Sandy Kelley, Leslie Carlson, Cindy Dancer, Bill Shotts, Dave Johnson, Bruce Smith, Scott Berdell, Steve Ritchey, Larry Root. *Row 2:* Judy Wilcox, Judy Keniston, Kathy DeLapp, Pam Giles, Helen Paulus, Fred Mueller, Mike Logan, Rick Query, Carol Zeek, Mary Jo McCandlish. *Row 3:* Linda Klein, Judy Larsen, Rose Ellen Pade, Gary Wisser, Mike DuBois, Randy Wiseman, Phil Frey, Jerry Chapin, Wendy Johnson, Pat Stettler, Jan Lyons, *Row 4:* Sue Spellbrink, Sharon Wolfe, Janet Schoenborn, Paula Riches, Kim Williams, Kathy Wulfers, Carolyn Lyons, Karen McGuire, Barbara Keyser, Carolyn Kemner, Jean Hunter, Lenore Hall.

Second tapping: Row 1: Pixie Baldwin, Betty Willett, Doug Buchholz, Mike Garvey, Ruthann Holcom, Scott Taylor, Gary Sachtler, Doug West, Carol Greene, Earl Lang. *Row 2:* Joan Burns, Janis Cone, Jim Thompson, Paul Dochow, Ellen Williams, Barbara Burton, Brian Elsner, Steve Blixseth, Linda Falconer, Noma Buckles. *Row 3:* Kathy Schroeder, Louella Zielinski, Barbara Shryock, Nina Kutter, Nancy Thompson, Barbara Carpenter, Pam Bell, Cheri Matt, Marilyn Dapses, Linda Callahan, Kathie Gardner, Bonnie Welty. *Row 4:* India Brooks, Mike Marr, Adelle Ottum, Terry Snead, Nancy King, Connie Rice, Salli Wagner, Sheryl Forrest.

Officers: Left to right: Lenore Hall, Secretary; Mrs. Patch, Advisor; Mrs. Putnam, Advisor; Bill Shotts, President; Ruthann Holcom, Vice-President; Larry Root, Treasurer.

Mary Jo McCandlish and Rose Ellen Pade light candles of wisdom for the Induction reception.

Wendy Johnson serves punch to Scott Berdell at the reception.

Old members assist in the Induction ceremonies.

"S" Club

"S" Club is composed of members who have won a letter in one major or two minor sports. This organization, which unites these athletes with common goals and interests, participates in service projects to help our school. Each year the club honors an outstanding member who has combined an athletic and academic record during the year, with the "S" award.

Row 1: left to right: Bob Foote, Ernie Erickson, Jarold Shires, Dick McCain, Bob Parks, Scott Taylor, Gary Flager, Ron DuFour, Roy Nickerson, Randy Wiseman, Bruce Smith. *Row 2:* Rod Allison, Larry Haines, Rich Brown, Mike Marr, Bill DeBoard, Scott Berdell, Mike Logan, Mel Potts, Fred Mueller, Earl Lang, Larry Wright, Pat Alderin, Dave Green, John Ratliff. *Row 3:* Lute Barnes, Gib Gilmore, John Fralich, Dick Bellock, Dave Young, Ed Gabriel, Jim Heath, Pat McFarland, Geof Lankow. *Row 4:* Larry Dehut, Jerry Chapin, Doug Brown, Phil Frey, Woody Warmoth, Jerry Boehm, Eric Torkelson, Rich Quackenbush, Lenny Martin, Jack Wilson, Gary Hughes, Bob Thompson, Tom Lengyel.

Gary Flager and Earl Lang sell popcorn at a basketball game.

Earl Lang and Rod Allison usher for "Vik Varieties".

Officers: left to right: Larry Wright, Vice President; Rod Allison, President; Mr. Egleston, Advisor; Randy Wiseman, Secretary-Treasurer.

Tom Gardner among others listen to directions.

Ron Morgan, Ed Albers, and Terry Garner help themselves to some nourishment.

This cake was presented to the Vikings for an outstanding year.

National Forensics League

National Forensics League exists for the sole purpose: to encourage a greater number of students to acquire the invaluable training for leadership afforded by the effective use of the spoken word. It is the function of N.F.L. to motivate students to take full advantage of the opportunities available to them and to continue with zeal in their pursuit of proficiency in speech.

Junior-Senior members: *left to right; Row 1:* Jim Taylor, Bob Armstrong, Gary Gentzkow, Sandy Brown, Steve Blixseth, Sue Bourne, Dave Albright, George Boronat. *Row 2:* Bruce Beukelman, Cheryl Soden, Mike Logan, Dianne Skewis, Bill Shotts, Sheryl Forrest, Karen Davenport.

Officers left to right: Sheryl Forrest, Corresponding Secretary; Steve Blixeth, President; Mr. Woodman, Advisor; Gary Gentzkow, Secretary; Sue Bourne, Vice President.

Sophomore members: *left to right; Row 1:* Earlene Noble, Dianne DePug, Liz Bashford, *Row 2:* Ivan Schechtman, Mike Anglin.

Left: President, Steve Blixeth, takes command of the first N.F.L. meeting. *Right:* Sheryl Forrest, Bruce Beukelman, Bob Armstrong, and other members give their unbiased attention to a fellow member.

Chess Club

Chess Club, newly formed at North, enables the chess enthusiast to compete and improve his skills.

Senior-Junior members: *left to right: Row 1:* Jim Maden, Klaus Laetsch, Tom McCarty, Lyle Ashton, Larry Root, Stephen Maul. *Row 2:* Tom Brundage, Barbara Keyser, Ishwar Pati, Jamie Garvin, Jim Clark, Jim Thompson. *Row 3:* Jim Coop, Bob Staggs, Neil Toderud, Steve Dehaas, Mike Barham, Steve Thomson.

Sophomore members: *left to right:* Carol Johanson, Vicki Toone.

Officers: *left to right:* Lyle Ashton, President; Steve Thomson, Vice President; Vic Backlund, Advisor; Mike Rose, Advisor.

German Club

The increasing interest in European affairs and in the culture and way of life of the German speaking nation's is apparent in the growing membership of German Club. A basic understanding of the language and a firmer cultural relationship with Germany, the club feels, may be reached through the study of the history and present situation of the country. An initiation party and the annual Christmas caroling for the Internatioanl Club were the main events of the year, along with several fund-raising projects..

Senior-Junior members: Row 1: Terry Polk, Mark LaDue, Jack Austin, Mike Wilson, India Brooks, Mike Garvey, Scott Taylor, Jan Wilbanks, Tom McCarty, Chuck Jones, Tom Havsen. *Row 2:* Donna Greenberg, Judy Smith, Dorene Schrader, Liz Graff, Chris Richardson, Diane Peterson, Sally Latane, Sherry Pahl, Dick Woelk, Dwight Lear, Stan Addison, John Collins, Jim Thompson, Terry Fisher, Frank Wissbeck, Jerry Gaiser. *Row 3:* Patty Curter, Marilyn Bowder, Pat Hanson, Ruth Knuth, Nina Kutter, Margie Wiens, Dave Nebel, Chuck Gahlsdorf, Klaus Laetsch, Tom Taylor, Kris Paulson, Sue Bourne, Connie Rice. *Row 4:* Paul Dochow, Eric Torkelson, Lyle Ashton, Mike Beyer, Bill Blake, Thomas Brundage, Phil Beebe, Steve Reischke, Steve Thomson, Steve Westfall, John Ratliff, Russell Dahlen, Wayne Schmidt.

Senior-Junior members: Row 1: Cindy Dancer, Jeff Albada, Malcolm Snider, Dave Young, Fred Mueller, Ruthann Holcom, Don Larson, Rick Collette, Bob Leeper, Bill Matujec. *Row 2:* Ivy Partridge, Nancy Nekuda, Barbara Isaak, Sharon Koch, Mary Jo McCandlish, Carol Mulligan, Martha Howe, Marna Acree, Marty Mogan, Mike Brady, Pat Mahoney, Klaus Laetsch. *Row 3:* Barb Grounlund, Cheryl Unruh, Jolene Stensland, Gwyn Cloyd, Carol Block, Tanya Feddern, Dianne Skewis, Pam Armpriest, Tom Williams, Cathy Flesher, Pam Childs, Stan Addison. *Row 4:* Nancy Davison, Dick Smith, Doug Gilbertson, Dennis Allen, Ralph Blakley, Hosst Steimle, Dave Clendery, Bernard Anderson, John Peterson, Carl Bramlett, Alex March, Ralph Beutler.

Officers: Left to right: Ruthann Holcom, Secretary-Treasurer; Fred Mueller, President; Mr. Boost, Advisor; Dave Morley, Vice-President.

Sophomore members: Row 1: Jeanne Reed, Bill Pahl, Melissa Elliott, Sylvia Depenbrock, Greg Rose, Cari Ward, Kay Scully, Jo Ann Beatwright, Jim Cleveland. *Row 2:* Linda Hippe, Mary Hope, Doug Fisher, Dan Jaffe, Sue Parker, Becky Howe, Kristi Looney, Bess Ferguson, Susan Crothers, Judy Boyington, Ellen Howell. *Row 3:* Karen Justis, Karen Runner, Timothy Brown, Ivan Schechtman, Steve Hamman, Claudia Mann, Chet Richardson, Don Morris, Roger Anunsen, Linda Collins, Marte Garvey.

Spanish Club

The Spanish Club goal is to provide its members an opportunity to appreciate the various aspects of the Spanish way of life, as well as enrich their understanding of our Spanish-speaking neighbors. Club meetings are often presented with guest speakers, supplemented with an appropriate Spanish flair through songs and skits. During the year, one meeting is presented by the Junior class members entirely.

Senior-Junior members: Row 1: Lon Keto, Dave Albright, Cheryl Lee, Doug West, Kathy DeLapp, Rick Query, Marilyn Dapses, Scott Berdell, Becky Stanley, Steve Blixseth. *Row 2:* Judy Keniston, Judy Derfler, Carolyne Newell, Judy SenKovich, Sue McDonald, Annette Rice, Leslie Carlson, Jerry Lopez, Noma Buckles, Judy Schultze, Mel Johnson, Helen Rosenfeld. *Row 3:* Charlotte Hens, Joyce Fiscus, Sue Collett, John King, Salli Wagner, Tom Snethen, Larry Heer, Steve Dehaas, Pixie Baldwin, Paul Goeller, Brian Elsner, Tom Deibert.

Senior-Junior members; Row 1: Terry Snead, Bill Shotts, Linda Klein, Dave Johnson, Paula Riches, Lynn Freshour, Cheri Matt, Bruce Smith, Melinda Schwender, Mike Logan. *Row 2:* Adele Allen, Pam Smith, Linda Anglin, Maureen Murphy, Jackie Jens, Nancy Shiles, Donna Corey, Sally Lucas, Linda Kunzman, Linda Barry. *Row 3:* Margaret Shell, Merrie Conder, Jean Mitchell, Carolyn Claggett, Cathy Holman, Barbara Burton, Lyda Flumerfelt, Judy Larson, Joan Hopkins. *Row 4:* Ron Sticka, Tom Benjamin, John Coomler, Gib Gilmore, Lute Barnes, Roger Taylor.

Sophomore members: Row 1: Alice Zielinski, Nancy Sachs, Elaine Elfeldt, Ruth Brown, Sue Anders, Joe Hydes, Terry Brown, Teri Smith, Virginia Sennett, Jean Stevenson, Chris Cahill. *Row 2:* Connie Bock, Julie Sommerset, Hersha Steinbock, Leslie Morrison, Sue Tracy, Linda Wade, Vicki Toone, Sharon Ricketts, JoAnne Thompson, Marti Mead, Gail Branson, Patricia Mayo. *Row 3:* Sharon Bucholz, Kathy Hellesto, Mary Averill, Linda Stanford, Judy Krause, Robbie Harris, Carol Lorenz, Kathie Cunningham, Karen Wilson, Jodi Van Osdal. *Row 4:* Connie Page, Connie Bartlett, Wandalyn Rice, Linda Swanson, Jane Blankenship, Debby Taubman, Margaret Isom, Elizabeth Trullinger, Cathie McFarland, Penny Montgomery, Louise Frickey.

Officers: Left to right: Judy Keniston, Song leader; Kathy DeLapp, Publicity; Miss Robinson, Advisor; Mrs. Jennison, Advisor; Doug West, Treasurer; Rick Query, President; Marilyn Dapses, Secretary; Paula Riches, Vice-President Cheri Matt, Song leader, not pictured

Future Medical Leaders of America

The activities of the Future Medical Leaders of America are for the purpose of giving interested students information in the medical field.

Senior-Junior members: *Row 1 left to right:* Barbara Preckwinkle, Gary Wisser, Marla Wilbur, Kathie Gardner, Sue Spelbrink, Harry Preckwinkle, Donna Greenberg, Joan Johnson. *Row 2:* Kathi Mauldin, Linda Barry, Sharon Kock, Sue Stanley, Joan Hopkins, Jean Hunter, Pixie Baldwin, Pam Weekly, Judy Derfler. *Row 3:* Sally Lucas, Janet Millett, Merrie Conder, Nancy Smith, Janet Schoenborn, Noma Buckles, Betty James, Judy Farnis.

Sophomore members: *left to right: Row 1:* Marcia Jenny, Becky Fuller, Chris Strong, Donna Tresidder, Marcia Allaway. *Row 2:* Eva Ellis, Lynne Hagemann, Colleen Masters, Lynda Laudie, Pam Maier.

Officers left to right: Sue Spelbrink, Treasurer; Judy Ridgeway, Secretary; Miss Hayford, Advisor; Salli Latane, Publicity; Marla Wilbur, Vice President; Kathie Gardner, President.

Arlene Byrant wonders... "What's up girls!"

Left: "Check the legs, Doc." *Right:* Girls have their chance to finally get back at the boys.

Stagecraft

Stagecraft has been very active this year. They have helped in staging various programs sponsored by the school and community. Stagecraft has also made trips to theaters in the area to observe and learn other staging techniques.

Left to right: Mr. Roloff, advisor, Gary Malm, Committee Chairman; Doreen Ebright, Secretary; Jamie Garvin, President.

Left to right: Row 1: Gary Malm, Jamie Garvin, Clark Cox. *Row 2:* Marlene Goin, Ron Hoyez, Donna Kiely, Dan Harbaugh, Dorene Ebright.

Lone Sophomore member: Mike Highsmith.

Ditzel's one and two working with great "vigor".

Gary Malm practices Tarzan routine while preparing stage for an assembly.

Dan Harbaugh removes colored gelatin from a border light, while Clark Cox lowers border.

Gary Malm patches the backdrop for an up coming performance.

Ski Club

Ski Club members participate annually in local skiing activities.

Senior and Junior members: *Row 1: left to right:* Bev Crane, Tom McCarty, Robin Gale, Terry Polk, Pat Mahoney, Jan Wilbanks, Nina Kutter, Scott Taylor, Sue Bourne, Gary Flager, Kris Paulson. *Row 2:* Maureen Murphy, Sandra Fulwider, Kathy Randall, Wendy Johnson, Donny Speight, Pam Giles, Helen Paulus, Sherry Pahl, Bonnie Butler. *Row 3:* India Brooks, Mike Brady, Peggy Barker, Doug Buchholz, Marilyn Dapses, Jody Backe, Klaus Laetsch, Sue Stiffler, Dave Johnson. *Row 4:* Ken Schweigert, Bruce Clark, Dick Bushnell, Mel Johnson, Terry Bibby, Bill Kessel, Stan Addison, Jeff Brandon, Tom Moss.

Officers picture left to right: Scott Taylor, Vice President; Jan Wilbanks, President; Mr. Baily, Advisor; Miss Verschueren, Advisor; Robin Gale, Treasurer; Pat Mahoney, Secretary.

Sue Bourne congratulates Nina Kutter upon receiving her gift of skis from Ski Club.

Sophomore members: *Row 1:* Claudia Mann, Alan Pedwell, Steve Hamman, John Ostrin, Bob Fravel, Sue Anders. *Row 2:* Dawn Keniston, Linda Collins, Diana Hammend, Alice Orey, Hersha Steinbock, Julie Sommerset, Pennie Langwell, Susan Crothers. *Row 3:* Cathie McFarland, Connie Page, Carole Childs, Carol Ward, Sue Randall, Linda Clement, Leslie Laing, Pam Maier.

Left: Nina is surprised on receiving skis from Jan Wilbanks.

Right: Club members watch attentively as the presentation is being made.

Crescendo Club

Crescendo Club is open to any outstanding student in a music class and wishing to further express himself musically. The main purpose of this organization is to give the members an opportunity to present themselves in a musical manner.

Senior and Junior members: *left to right: Row 1:* Elaine Henderson, Stuart Fountain, Leslie Swink, Ted Sittser, Nancy Thompson, Mike Barham, Terry Strickfaden, Glen Robinett, Barbara Keyser, David Tesdal. *Row 2:* Lee Lockwood, Judy Willcox, Darlene Miller, Arleen Bryant, Linda Falconer, Liz Graff, Nancy Gregg, Betty Olson, Sharon Fitts, Linda Townsend. *Row 3:* Lucile Anderson, Margaret Daughity, Sharon Weathers, Linda Callahan, Sue Peth, Evelyn Rogers, Caroline Greene, Jan Mason, Tricia King. *Row 4:* Shirley Hopkins, Barbara Preckwinkle, Woody Warmoth, Marie Gardner, Beondi Spangler.

Sophomore members: *left to right: Row 1:* Alan Rathsam, Don Evans, Karen Seeley, Robert Claus, Judy Connelly. *Row 2:* Linda Drakeley, Marjorie Rasmussen, Barbara Dow, Jerry Oliver, Phillip Hilfiker, Lynda Laudie. *Row 3:* Merna Bender, Kathy McCosh, Jerry Osterman, Bill Davis, Gene Magnuson.

Officers left to right: Glen Robinette, Historian; Mike Barham, President; Leslie Swink, Membership; Mr. Miller, Advisor; Mrs. Jones, Advisor; Terry Strickfaden, Secretary; Ted Sittser, Treasurer; Nancy Thompson, Vice President.

Left and right: These pictures show a typical meeting with the members giving their full attention.

One Crescendo Club member is lost among the music stands.

Future Business Leaders of America

Future Business Leaders of America is a national, state, and local organization. The club originated with the purpose of developing efficient business leadership, to create understanding and interest in business careers and to train members for useful citizenship. They strive to strengthen member's confindence and encourage them to improve home and community conditions. To gain improvement in scholarship and school loyality are a few of the club's goals.

Senior-Junior members: Row 1: Louella Zielinski, Carol Greene, Sandy Brown, Evelyn Brown, Kathy Holstad, Charlotte Bramlett, Lynn Klieiver, Linda Palmer, Nancy Widick, Mari Garreson, Charlotte Magnuson. *Row 2:* Bonita Schwarting, Stephenie Bewley, Barbara Wilson, Bonnie Welty, Edie Eckerman, Sharee Vaelsch, Candy Carstensen, Sandee Westling, Joan Quackenbush, Linda Waterman, Frances Webster, Janis Bergen. *Row 3:* Shanna Earley, Judy Klause, Shari Johnson, Kathie Ramseyer, Genelle Windsor, Marie Ruby, Linda Burrie, Sue Peth, Joan Kennedy, Sharon Wolfe, Nancy Smith, Diane Brown, Jill Steinke. *Row 4:* LaVonne Mason, Pam Fries, Gus Haldiman, Mike Birchfield, Judy Cantrell, Gail Steinbock, Vince Hagen.

Officers: left to right: Lynn Kliewer, Secretary; Charlotte Bramlett, President; Mrs. Hamilton, Advisor; Edie Eckerman, Reporter; Lynda Palmer, Treasurer.

Sophomore members: Row 1: Virginia Berg, Peggy Riley, Joe Gilliam, Mike Anglin, Doug Delany, Mike Birchfield, Debbie Berkey, Janice Cook. *Row 2:* Eunice Hopper, Kathy Weber, Susan Southwick, Jan Osborn, Sharon Hanson, Mary Johnson, Terry Hagen, Margaret Duvall. *Row 3:* Rose Darst, Denise Egan, Barbara Tuttle, Carolyn Babcock, Eddy Brandle, Shari Osborn, Leona Conner, Gayle Thompson, Linda Caldwell.

Vince Hagen swings at Janet Osborne as Candy Carstenson, Virginia Berg and Mrs. Hamilton look on at fun in games.

Students participate in games for Future Business Leaders of America initiation.

Girl's League

Girls League is made up of all the girls attending North Salem High School. The purpose is to have a sincere interest in other people, promote better understanding of school life, and retain a friendly atmosphere among the girls. This year activities were held to raise money for service projects and scholarships awarded to outstanding girls at the end of the year.

Senior-Junior members: *Row 1:* Marie Wilson, Patt Henderson, Kathy Holstad, Marty Mogan, Kathy DeLapp, Cathy Flesher, Rae Ann Maske, Elaine Henderson, Sandy Brown, Evelyn Brown. *Row 2:* Jeanie Shapardson, Janet Krause, Cassandra Christensen, Barbara Shryock, Kay Bell, Judy Kolb, Pam Bell, Sally Lucas, Merlene Ankrom, Judy Smith, Judy Derfler, Claudia Bower, Mary Brockway, Sue Brown. *Row 3:* Sharon Kock, Martha Howe, Sandee Westling, Pam Pinkston, Sherry Carroll, Cheryl Soden, Terry Snead, Franca McLeod, Karen McGuire, Lynn Knowlton, Gail Stanford, Charlene Gilpin, Virginia Conner. *Row 4:* Luanne Zumwalt, Bernida Ensley, Sue Collett, Joyce Wilson, Mary Taylor, Carol Greene, Cheryl Miller, Dianne Elwood, Patti Nofziger.

Officers: Sitting-Left to right: Kathy DeLapp, President; Pam Bell, Vice-President; *Standing:* Pam Childs, Treasurer; Sally Lucas, Secretary.

Cabinet members: *Left to right:* Joyce Wilson, Carol Mulligan, Judy Kolb, Kathy Flesher.

Sophomore members: *Row 1:* Virginia Scharer, Sue Bartelt, Jeanne Reed, Marilyn Pfau, Claudia Mann, Carolyn Babcock. *Row 2:* Marjorie Rasmussen, Tess Vickery, Mary Averill, Donna Tresidder, Lynda Laudie, Merna Bender, Linda Aplington, Susan Crothers. *Row 3:* Judy Cooper, Frances Crowner, Leslie Morrison, Pat Meehan, Nancy Sachs, Marti Garvey, Robbie Harris.

These are the models who participated in the annual fashion show.

y -

Julia Briganti; Seniors, Juniors, *Row 1:* Kathie Ramseyer, JoAnne Knight, Mike Marr, Jeanie Shepardson, Geof Lankow, Judy Cantrell, Nancy Tokstad. *Row 2:* Karen Henvy, Pat Bunch, Karyl Flager, Janet Nunemacher, Suzanne Dietz, Nancy Seeger, Sue Peterson. *Row 3:* Karen Wagner, Karla Myers, Mary Taylor, Patt Henderson, Sandra Fulwider, Judy Schultze.

Julia Briganti; Sophomores, *Row 1:* Elizabeth Trullinger, Susan Culps, Eva Ellis, Betty Whitmire, Kathi Cunningham, Linda Noland. *Row 2:* Shirley Wright, Sandi Foreman, Kathy McCosh, Mary Averill, Barbara Dow, Karla Dietz, Barbara Ramey. *Row 3:* Marjorie Rasmussen, Cathy Reynolds, Margaret Isom, Debby Taubman, Kathy Sims, Pattie Cox.

Kathleen McArthur; Seniors, Juniors, *Row 1:* Judy Keniston, Brian Elsner, Randy Wiseman, Pat Melton. *Row 2:* Dorene Schrader, Barbara Burton, Sally Wagner.

Kathleen McArthur; Sophomores, *Row 1:* Kathy White, Fredia McGhee, Marcia Jenny, Sue Anders, Daniele Scott, Penny Starck, Terri Leslie, Pam Brownell, Sue Parker, Penny Montgomery. *Row 2:* Patricia Mayo, Linda Aplington, Sue Anderegg, Nancy Aeshlimann, Nikki Birtchet, Leona Connor, Kristi Looney, Becky Howe, Cindy Mason, Gayle Thompson, Julie Sommerset. *Row 3:* Dawn Keniston, Linda McQuade, Mary Johnson, Judy Cooper, Connie Bartlett, Karen Gannon, Lesley Wagner, Sylvia Depenbrock, Linda Carroll, Linda Elkins, Sheila Conklin, Karen Wilson, Susan Southwick.

Abbie Graham; Juniors, Seniors, *Row 1:* Sharon King, Carol Greene, Marilyn Dapses, Cheryl Lee, Bonnie Butler, Terry Snead, Sue Marr, Judy Kolb, Sue Bourne, Nancy Widick, Elaine Henderson. *Row 2:* Karen Roach, Sue Brown, Pat Hanson, Judy Klauss, Charline Gilpin, Sue McDonald, Donny Speight, Sue Humphreys, Bonnie Welty, Dianne Elwood, Jackie Jens, Nancy Chiles, Carol Bloch. *Row 3:* Linda Lowe, Sally White, Diane Batdorf, Marilyn Bowder, Jody Backe, Carol Ward, Pat Goebel, Kathie Gardner, Nancy Smith, Ellen Williams, Diane Moser, Darlene Miller. *Row 4:* Terry Strickfaden, LaVonne Mason, Nina Kutter, Bev Crane, Barbara Wilson.

Teens

Rhoda McCullough; Seniors, Juniors, *Row 1:* Kathy Fisher, Joan Hopkins, Cheryl Unruh, Cindy Dancer, Bruce Smith, Ken Pugh, Steve Ritchey, JoAnn Monner, Wendy Johnson, Jean Bellinger, Sue Carver. *Row 2:* Claudia Bower, Nancy Kingston, Pam Smith, Tanya Feddern, Carol Mulligan, Pam Armpriest, Sharron Nelson, Pam Giles, Candy Carstensen, Cathy Flesher, Sally Lucas, Sandy Kelly, Adelle Ottum. *Row 3:* Evelyn Rogers, Linda Kunzman, Merrie Conder, Carolyn Kyle, Adele Allen, Barb Carpenter, Helen Paulus, Kathy Hall, Barb Gronlund, Lynn Schweigert, Jackie Barker. *Row 4:* Pam Bell, Ruthann Holcom, India Brooks, Sharri Moore, Patti Fiedler.

Garnet Knight; Seniors, Juniors, *Row 1:* Mary Lou Shaw, Janet Smith, Robin Gale, Sue Musser, Kent McLain, Doug Buchholz, Williard Dunsmoor, Mike Brady, Kris Paulson, Rose Ellen Pade, Faye Vasfaret. *Row 2:* Janice Volding, Sherry Pahl, Maureen Murphy, Helen Rosenfeld, Dianne Skewis, Sue Stiffler, Connie Brown, Penny Robinson, Nancy Davison, Jeannie Engle, Pat Mahoney, Janet Millett. *Row 3:* Kathie Mauldin, Linda Anglin, Chris Richardson, Carolyn Claggett, Kathleen Brock, Sharon Wolfe, Mary Webb, Linda Barrett, Shirley Hopkins, Jolene Hanson, Terri Thompson, Pam Janes, Carolyn Campbell.

Garnet Knight; Sophomores, *Row 1:* Chris Strong, Karen Seeley, JoAnn Boatwright, Kay Scully. *Row 2:* Donna Tresidder, Janice Handy, Sue Black, Cathie McFarland, Bess Ferguson.

Rhoda McCullough; Sophomores, *Row 1:* Hersha Steinbock, Julie Gronlund, Connie Page, Marti Garvey.

Hi - Y

Abel Gregg; Sophomores, *Row 1:* Chris Strong, Josie Perkey, John Lappin, Bess Ferguson, Kay Scully, Robbi Harris. *Row 2:* Steve Cole, Dick Susmilch, Mike Walp, Bill Pettit, Roger Holsing. *Row 3:* Rick Boone, Gary Lane, Elmer Cunningham.

Abel Gregg; Juniors, *Row 1:* Linda Anglin, Nancy Davison, Kris Paulson, Klaus Laetsch, Maureen Murphy, Carolyn Kyle, Penny Robinson, Ed Alberts. *Row 2:* Deno Edwards, Stan Addison, Gregg Batdorf, George Lorance, Dave Nebel, Ron VanCleave, Dwight Lear, Bob Leeper. *Row 3:* Dick Woelk, Steve Ihrig, Jim Heath, Jim Taylor, Mike Kasper, Lyle Rowland, John Gilbert.

Harrison Elliot; Sophomores, *Row 1:* Leslie DeLangh, Sandy Blogg, Roger Anunsen, Cari Ward, Sue Parker, Cathie McFarland. *Row 2:* Mark Fralich, Mike Anglin, Adam Lengyel, Ivan Schechtman, Chet Richardson, Larry Rinne. *Row 3:* Jim Clevelands, Jerry Dancer, Joe Gilliam.

Harrison Elliot; Juniors, *Row 1:* Jeff Albada, Malcolm Snider, Connie Brown, Clay Dyer, Tanya Feddern, Carol Mulligan, George Nelson, Dick Bellock. *Row 2:* John Fralich, Dan Putnam, Ed Gabriel, Pid Lovellette, George Dougherty, Dave Young, Dick Hunnex, Tom Williams. *Row 3:* Gary Sandstrom, Rob Anunsen, Spike Beal, Tom Wood, Mike Smith, John Collins.

Harrison Elliot; Seniors, *Row 1:* Gary Free, Doug Buchholz, Robing Gale, Pam Giles, Cindy Dancer, Dave Ewen, Leslie Carlson, Rose Ellen Pade, Wendy Johnson, Jay Haskell, Ken Schweigert. *Row 2:* Tom Lengyel, Bill DeBoard, Scott Taylor, Randy Wiseman, Dick McCain, Scott Berdell, Steve Blixseth, Roy Nickerson, Greg Higashi. *Row 3:* Keith Miller, Bob Blankenship, Dave Morley, Gary Wisser, Chuch Gahlsdorf, Bruce Smith, Dave Johnson, Mike Garvey.

ATHLETICS

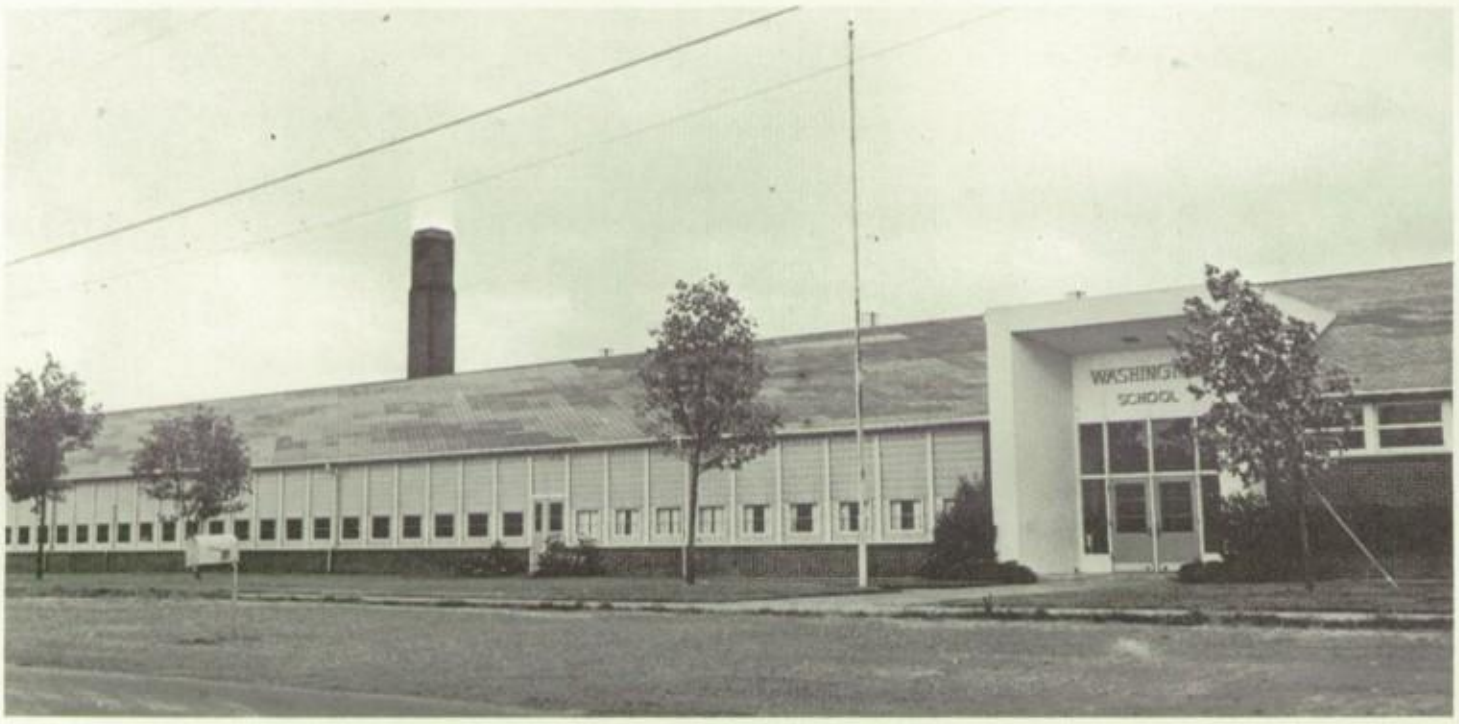

Washington Elementary School

Richmond Elementary School

Bob Parks
End

Ron DuFour
End

Bruce Smith
End

Mel Potts
Halfback

Row 1: Al Findisen, George Boronat, Mel Holmes, Dick McCain, Bruce Smith, Randy Wiseman, Roy Nickerson, Bob Parks, Len Martin, Earl Lang. *Row 2:* Tom Williams, Dick Bellock, Malcolm Snider, Mike Smith, Geof Lankow, Larry Wright, Rod Allison, Del Schaeffer, Mike Logan, Mel Potts, Ron DuFour, John Gullickson. *Row 3:* Jan Anderson, Mark LaDue, Gary Sandstrom, Dave Young, Gib Gilmore, Lute Barnes,

Earl Lang
Halfback

Len Martin
Halfback

Rod Allison
Halfback
Shrine Team

Geof Lankow
Quarterback

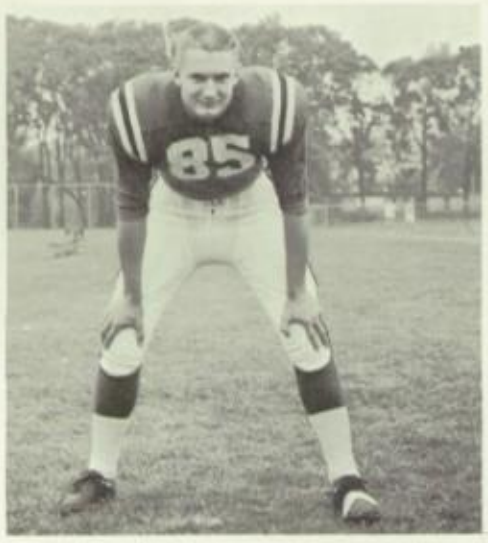

Randy Wiseman
End

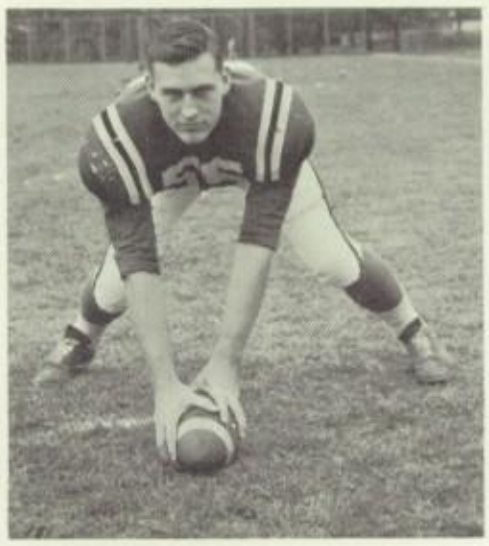

Dick McCain
Center
Shrine Team

George Boronat
Tackle

Dick Hunnex, Jack Dent, Walker Sirnio, Dick Ramseyer, Steve Ostrin. *Row 4:* Dave Green, Tom Benjamin, Ron Foster, Mike Clack, Mike Beyer, Mike Warnock, Jack Boatwright, Klaus Laetsch, Jim Heath, Jim Wing, Deno Edwards. *Row 5:* Larry Smalley, Jerry Lopez, Steve Johnson, Don Lindberg, Managers; Doug Gilbertson, Harlow Kibby, Ed Albers, Eric Torkelson, Lynn Freshour, Coaches; Eldon Hillstrom, Paul Halsor, Mike Rose.

Mel Holmes
Guard

Larry Wright
Guard
Shrine Team
All-American

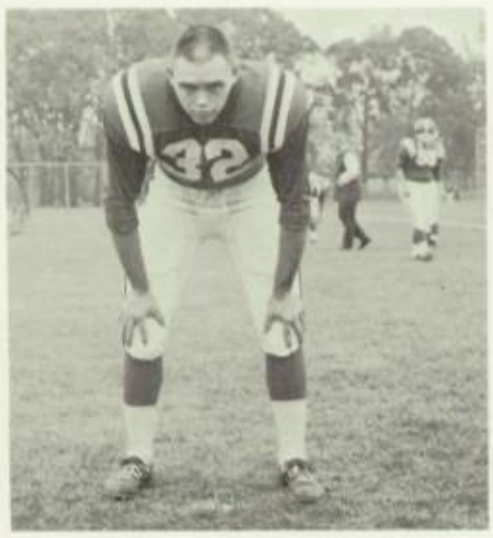

Del Schaeffer
Fullback
Shrine Team

Mike Logan
Fullback

Roy Nickerson
Guard

Varsity

The only good Tornado is a windless one.

All-American Larry Wright and Bob Parks surround Medford ball carrier.

This will only slow me down," retorts "Speedy" od Allison to Lenny Martin, Gib Gilmore, and Del haeffer.

Season Record

North		Opponents
26	South Salem	6
19	Grants Pass	19
13	Medford	32
19	Klamath Falls	2
26	Corvallis	7
54	Sweet Home	7
54	Albany	7
33	Lebanon	0
13	South Salem	7
	Play-offs	
14	Pendleton	9
26	Beaverton	7
7	Grant	7

Viks show happiness on the way to state play-offs!

Randy Wiseman blocks a Lebanon player as Del Schaeffer rambles for yardage.

Football

"Eldon"

"Thorny"

Randy Wiseman congratulates Malcolm Snider after a hard fought battle in the mud against South.

Del Schaeffer is engulfed by a host of Medford players.

Larry Wright leads Viks through victory hoop against Albany.

Four of our Viking lineman take a much needed rest.

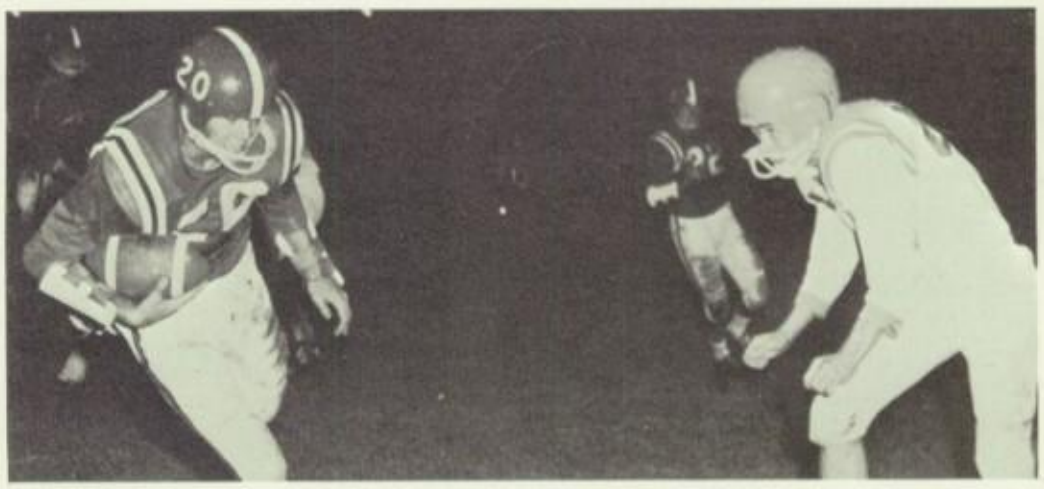

Rod Allison plays cat and mouse with Corvallis' Mark Gustafson.

State Play-off

Joyous rooting section displays sentiment that was present throughout past season.

Earl Lang and Gib Gilmore attempt to bring down Grant runner and stop further scoring threat.

Rod Allison rushes for yardage against Pendleton in quarter finals.

Del Schaeffer gains another 15 yards against Grant in championship game.

Gib Gilmore finds tough going against Grant.

Action

Rod Allison looks on as a fellow team member gets smothered by a host of Pendleton players.

Coaches Hillstrom and Halsor show considerable restraint during South Salem game.

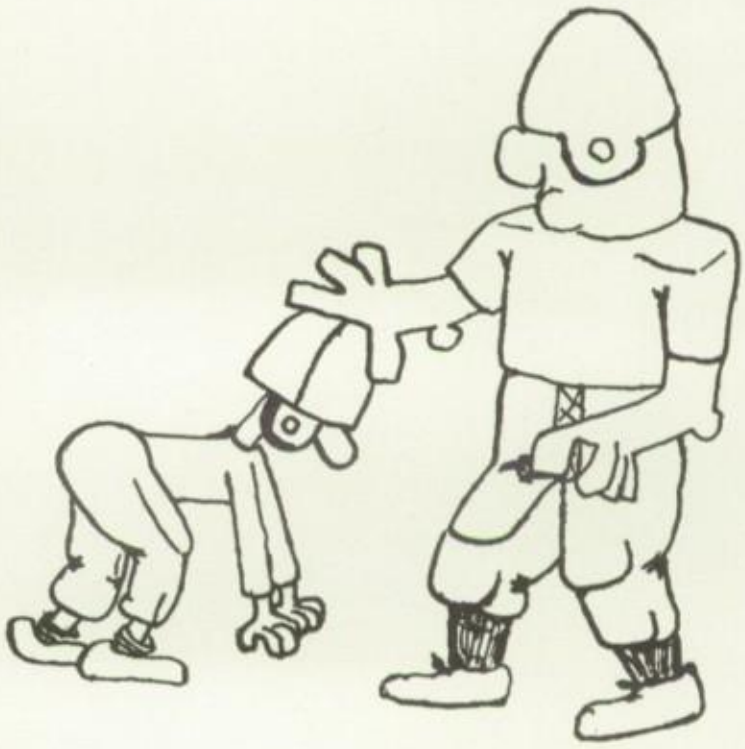

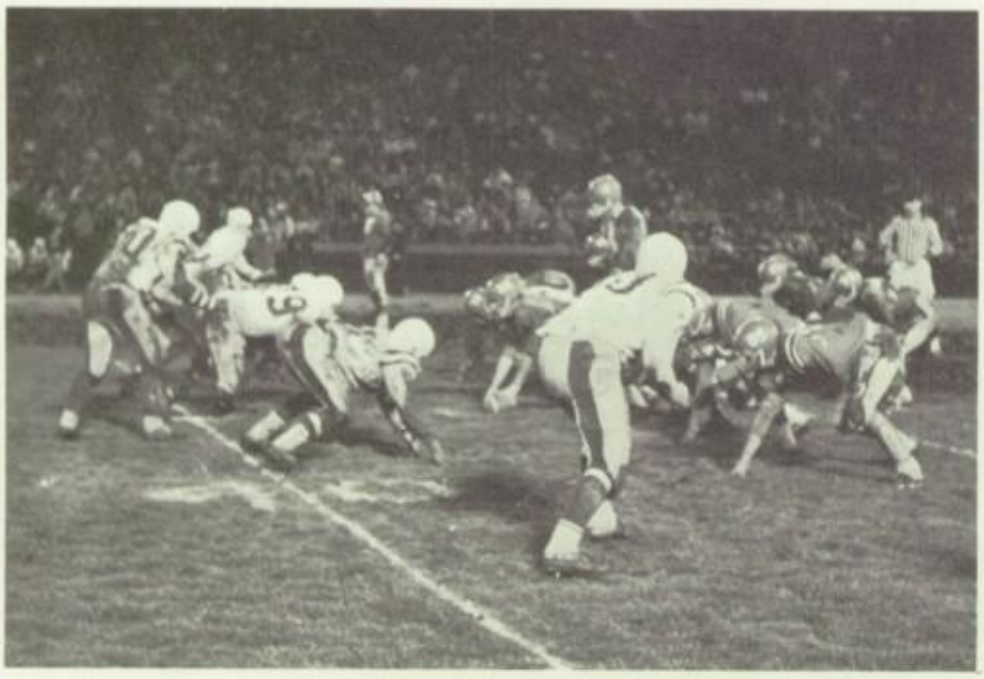

The North offensive and Grant defensive units face-off during championship game.

Coach Hillstrom congratulates Coach Frank Buckowitz from Grant after the 7-7 championship tie.

J.V. Football

J.V. Viks take mid-game rest.

SEASONS RECORD

	Opponents	North
South Salem	0	7
Corvallis	7	14
Albany	12	14
Corvallis	7	20
Serra	12	13
Albany	Forfeit	
Lebanon	0	14
South Salem	13	19

Viks J.V. tackles South Salem opponent in final game of season.

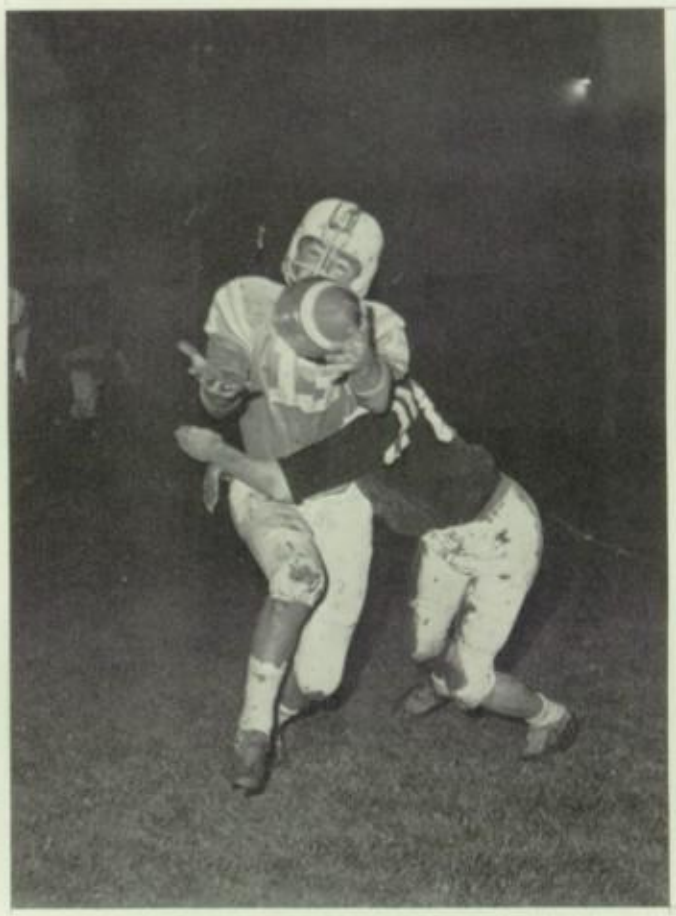

Determined Williams speeds past defenders in game against Serra.

Row 1: Jim Cleveland, Larry Pederson, Richard Ruse, Kim Michels, Larry Marecek, Gregg Allison, Larry Moody, Bill Johnson, Neil Bryant, Bill Snead. *Row 2:* Allen Brickeen, Dennis Gilman, Roger Holsing, Merle Yarnel, Craig Spickerman, Vaughn Williams, Mark Kemper, Dave McAttee, Alan Cahoon, Joe Meter. *Row 3:* Dick Sherman, Dennis Derfler, Del Anderson, Gregg Tate, Ron Heberlein, Lanny Herrefod, Bob Moore, Gary Land, Steve Riedlinger, Hallie Caba, Bob Wright. *Row 4:* Stephen McHarness, Jim Scheidel, Dennis Dailey, Rich Rehfeldt, Steve Toney, Bill Meals, Everett Benjamin, Dave Bair, Graig Spickerman, Lew Rhoe, Bill Hager.

J.V. Basketball

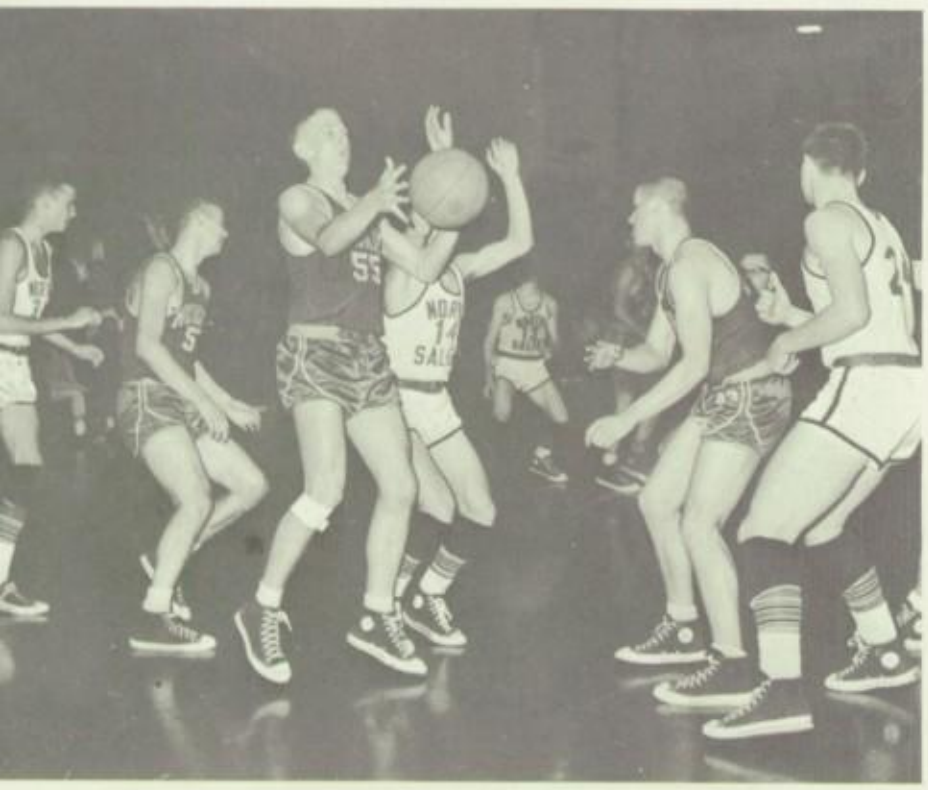

Jerry Dancer, Bill Johnson, and Clay Dyer look on as Greg Allison fights for rebound against Sweet Home.

Baby Vikings are shown here preparing for second half assault against South.

1st row l. to r. Ed Albers, Clay Dyer, Greg Allison, Greg Bowman, Ed Holcomb *2nd row l. to r.* Jim Simila, Hugh Lockerby, Bill Johnson, Craig Miller, Ed Gibb, Ray Ballinger, Jerry Dancer, Bill Hodges, LeRoy Koeler.

Members of the team carry coach Barker off the floor after becoming district 8A-1 champions, entitling them to a trip to the state tournament in Eugene.

Basketball

Ten juniors (counting the managers) and two seniors made up the basketball team at North this year. The Vikings surprised almost everyone, except themselves and the student body, by finishing in first place in District 8A-1. Looking poor in their opening games, but coming on strong at the end of the season, they defeated second-place Albany by 32 points. Later the team moved on to beat South for the fourth straight time, 68-46.

Shown above are the 1964 Vikings: *(L. to R.)* Rich Quackenbush, Lute Barnes, Gib Gilmore, Ernie Erickson, Gerald Shires, Tom Gardner, Terry Garner, Bill Shuck, Rod Allison, and Pete Shepard. *Kneeling are* managers Lynn Freshour and "Doc" Torkelson.

With the district 8A-1 championship, the team went to the State Tournament in Eugene only to be defeated by state champion Parkrose and Tigard the leading scorer in the state.

North	Opponents	
58	Lebanon	37
66	Corvallis	54
50	Albany	55
53	Sweet Home	55
48	South	38
51	Lebanon	48
50	Corvallis	44
45	Albany	47
85	Sweet Home	72
48	South	44
66	Lebanon	49
54	Corvallis	60
70	Albany	38
72	Sweet Home	52
68	South	48

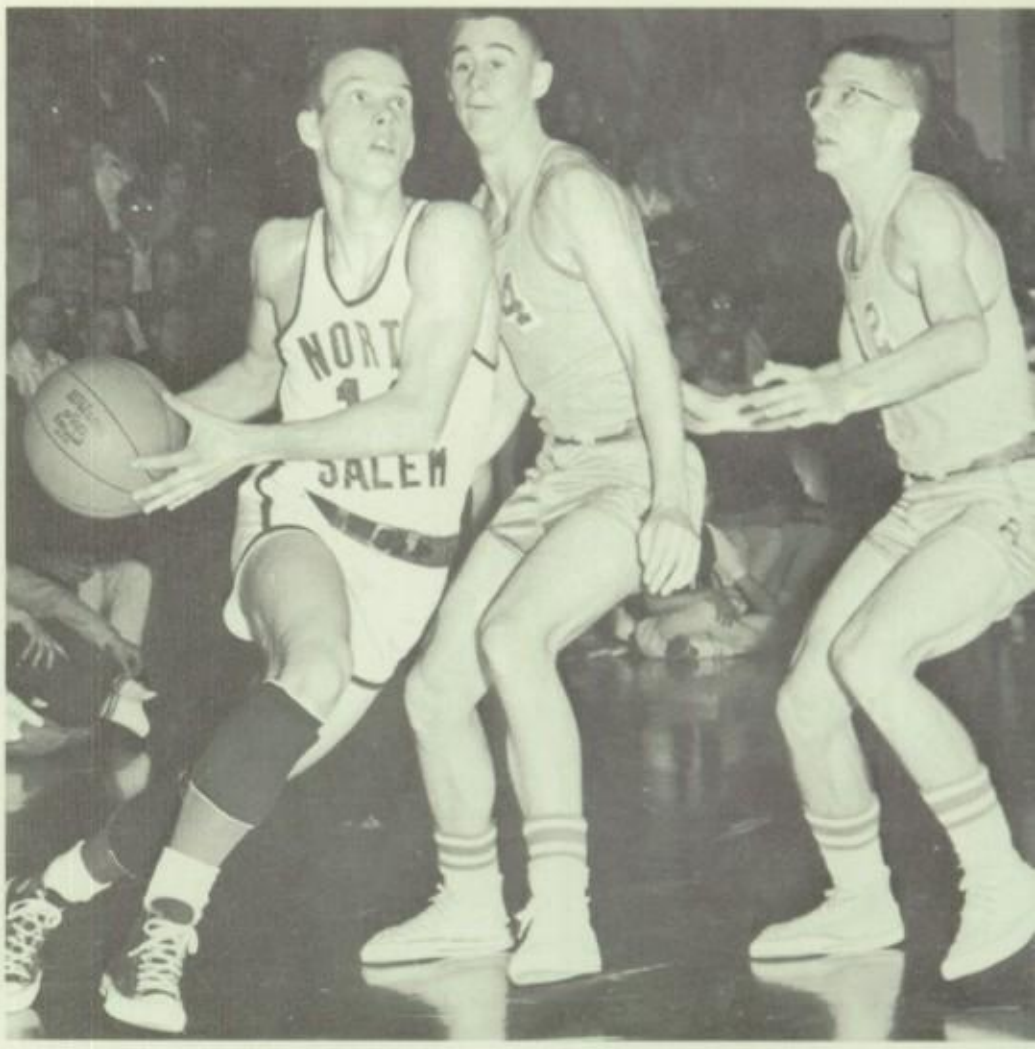

Lute Barnes drives for lay-in in the game against Albany which put North on top of the District 8A-1 standings.

Vikings' leading scorer and rebounder, Gib Gilmore, thwarts Sweet Home's Marshall.

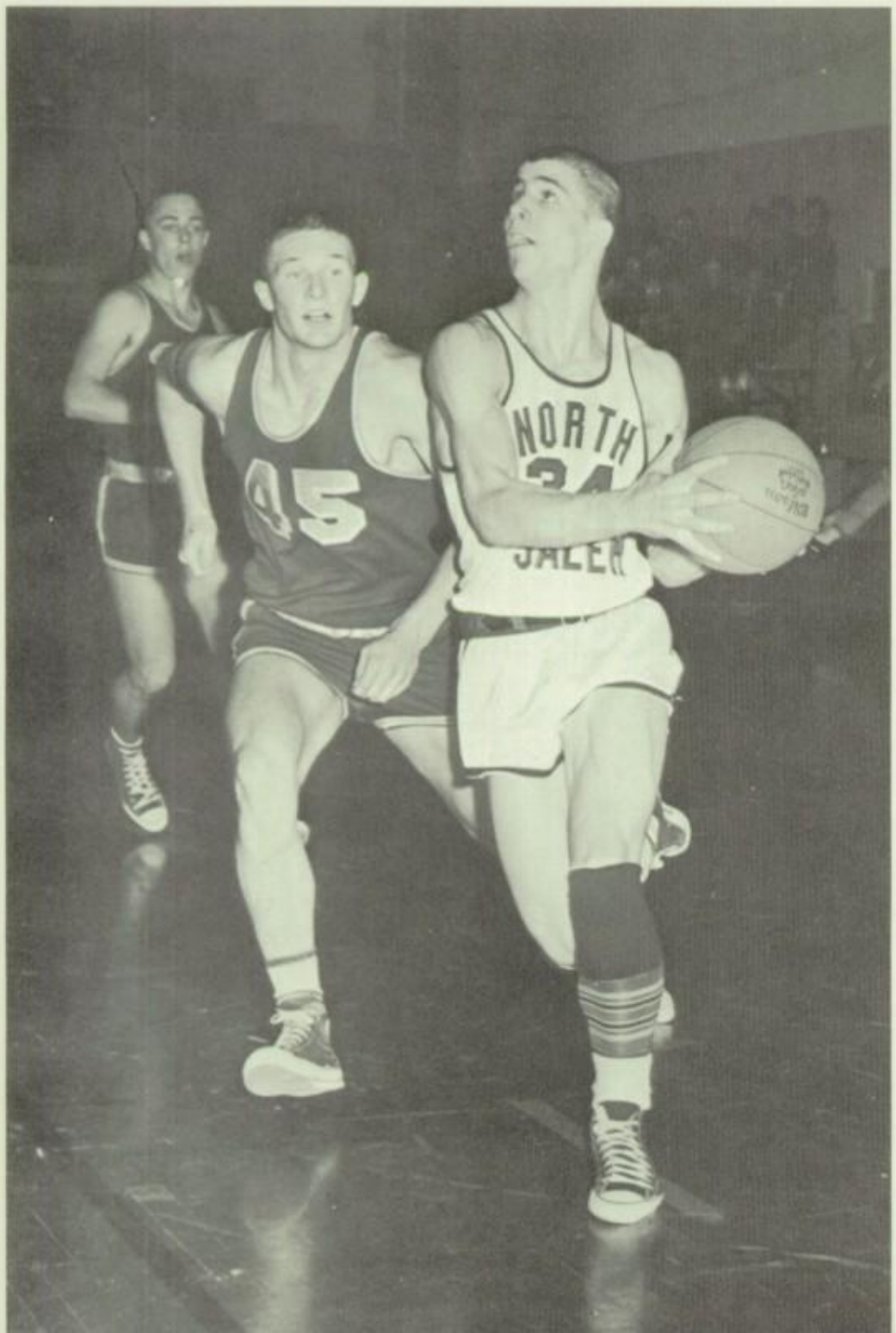

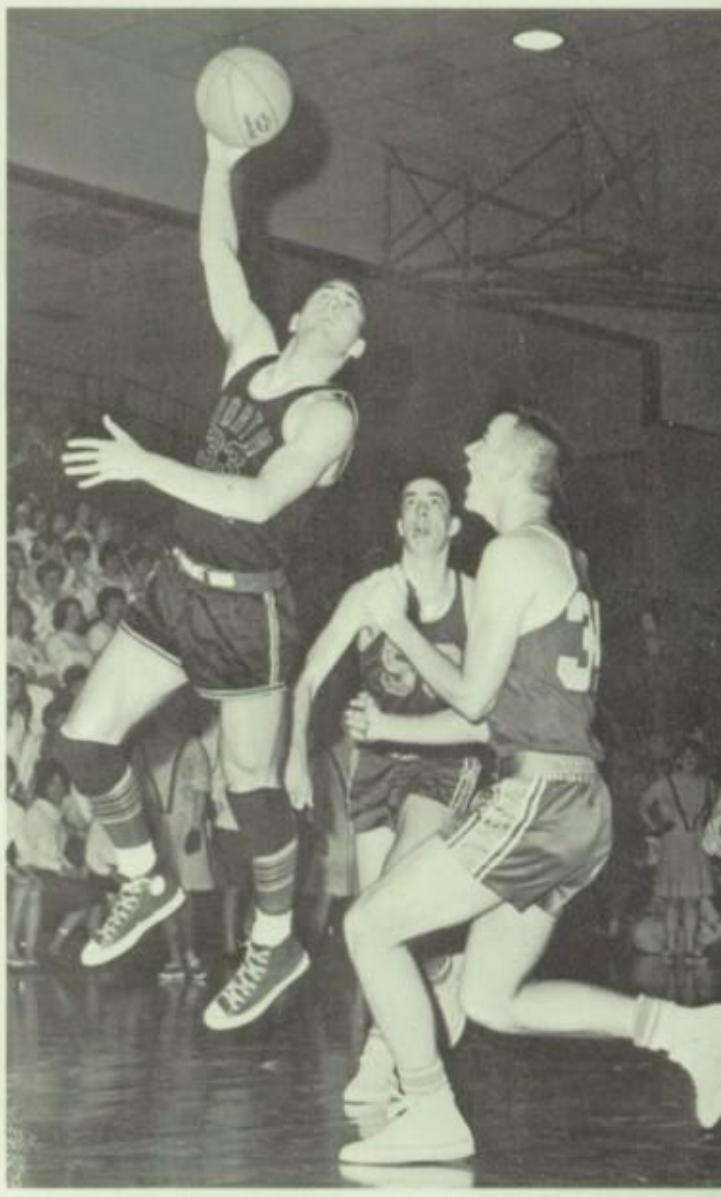

Rod Allison hooks for two points against South.

Fighting a Saxon player, Gerald Shires helps North win the fourth game over South.

Viking, Rich Quackenbush, drives past Jon Edwards of Sweet Home.

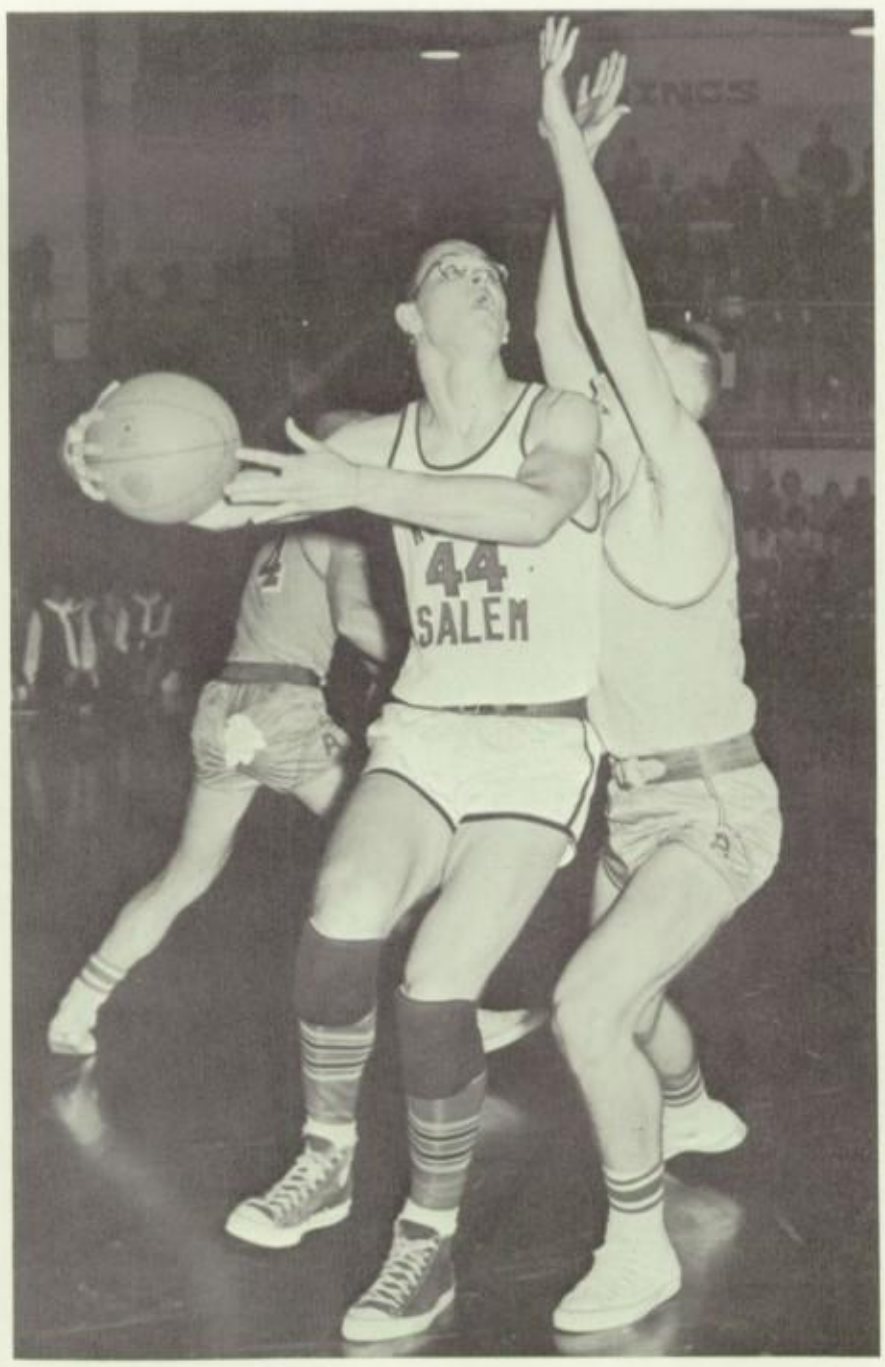

Viking, Tom Gardner, is guarded by Bulldog, Bruce Williams, in an Albany game.

Sophomore Basketball

1st. l. to r. Jim Bullock, Chuck Baker, Joe Van Meter, Scott Torgeson, Richard Hilfiker, Bill Meals. *2nd l. to r.* Jerry Dillard, Ray Williams, Joe Hydes, Harold Skaug, Walter Buck, Dale Memmott, Neal Bryant, Chet Richardson, Dave Haskell.

North Salem	Opponents	
51	66	Cascade
52	25	Dallas
55	23	Dallas
58	31	Newberg
23	46	Corvallis
50	52	Albany
55	37	McMinnville
61	31	Newberg
40	42	Stayton
37	62	Corvallis
41	45	Albany
24	46	Stayton
42	31	McMinnville
36	39	Corvallis
43	39	Albany

J. V. Baseball

Coach Backlund hits to the infield in pregame warm-ups.

Mike Cobb lines one to the outfield.

John Roberts pitches 2-0 shutout against Corvallis.

Row 1: Left to right: Dennis Harbaugh, Manager; John Brady, Merle Yarnell, Barry Olson, Bob Wright, Steve Riedlinger, Greg Tate. *Row 2:* Del Anderson, Manager; Bill Meals, Mike Cobb, Ed Holcomb, Larry Carl, Scott Torgeson, Coach Backlund, Allan Calhoun, Ray Williams, John Roberts, Mike Taylor, Manager; Allen Brickeen, Larry Marecek, Chet Richardson.

Cross Country

The Viking Cross Country team, under the direction of coach Herb Johnsrud, posted a respectable 4-3 record. The Viks were paced by Fred Mueller and Gary Flager, two seniors who always finished well among the leaders.

Gary Flager and Fred Mueller: "Quick Freddie, here comes the coach!"

Cross-Country coach Herb Johnsrud.

Runners warm up prior to practice session.

Cross Country Team. row 1 from left: Stan Addison, Riley Boone, Ray Beverly, Bob Weinberg, Rick Boone, Henry Hudson, Loyd Judson, Richard Susmilch; *row 2:* Tim Baughman, Chris Tapp, Nolan Kisler, Fred Mueller, Gary Flager, Lynn Free, Bob Foote, Gary Angerbauer, Steve Smith, Wally Kelly; *row 3:* Ron Sticka, Mike Walp, Jerry Slater, Ed Gibb, Al Cunningham, Gary Duncan, Mike Shuler, Butch Jones, Jim Bullock.

Swimming

Although North Salem's tankmen ended with a one win seven loss record, they made it tough for each of the teams they met. School records were established by Tom Lengyel in the 400-yard freestyle and Steve Beal in the 100-yard butterfly. The 160-yard medely relay team, consisting of Rich Woolfe, Tom Lengyel, Steve Beal, and Mike Holtsclaw, also set a school record.

Despite the many outstanding individual accomplishments, the team was defeated in the majority of district meets.

Swimming coach Borsberry in his biology classroom.

Swimmer practices form while coach Borsberry watches.

Swimming team -- row 1, from left: Pat Alderin, Bob Netlleton, Adam Lengyel, David Haskell, Richard Woolfe, Jim Cheatham, Bruce Bartow, Tom Lengyel; *row 2:* Dan Putnam, Ken Hofstetter, John Ratliff, Don Fauth, Scott Taylor, Steve Beal, Ed Gabrial, Jan Wilbanks; *row 3:* Tim Lockwood, Don Ratliff, Bill Armpriest, Mike Guined, Gip Hodges, Pat McFarland, Larry Boyce, Rob Anunsen, Mike Holtsclaw.

Phil Frey and Chuck Willis look on as Jerry Chapin receives district trophy at Sweet Home.

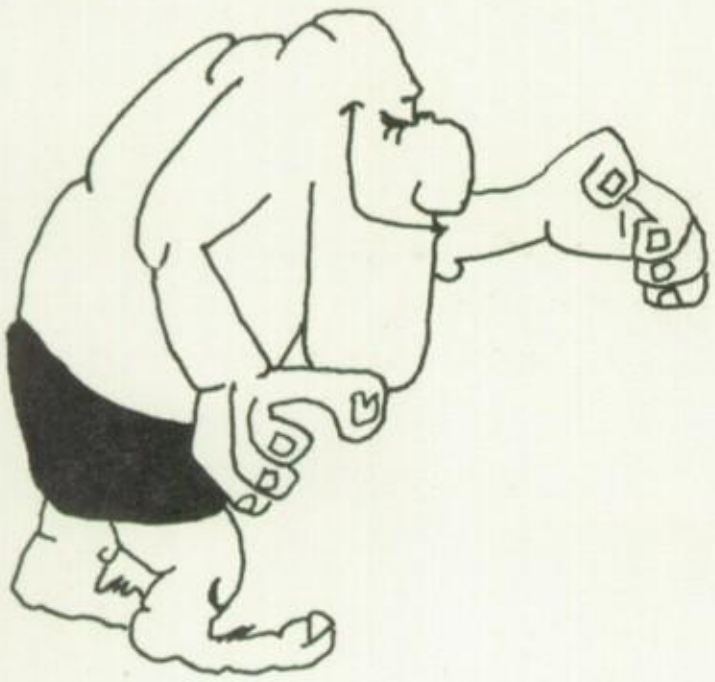

Wrestling

Malcolm Snider attempts escape in championship match in which he was victorious.

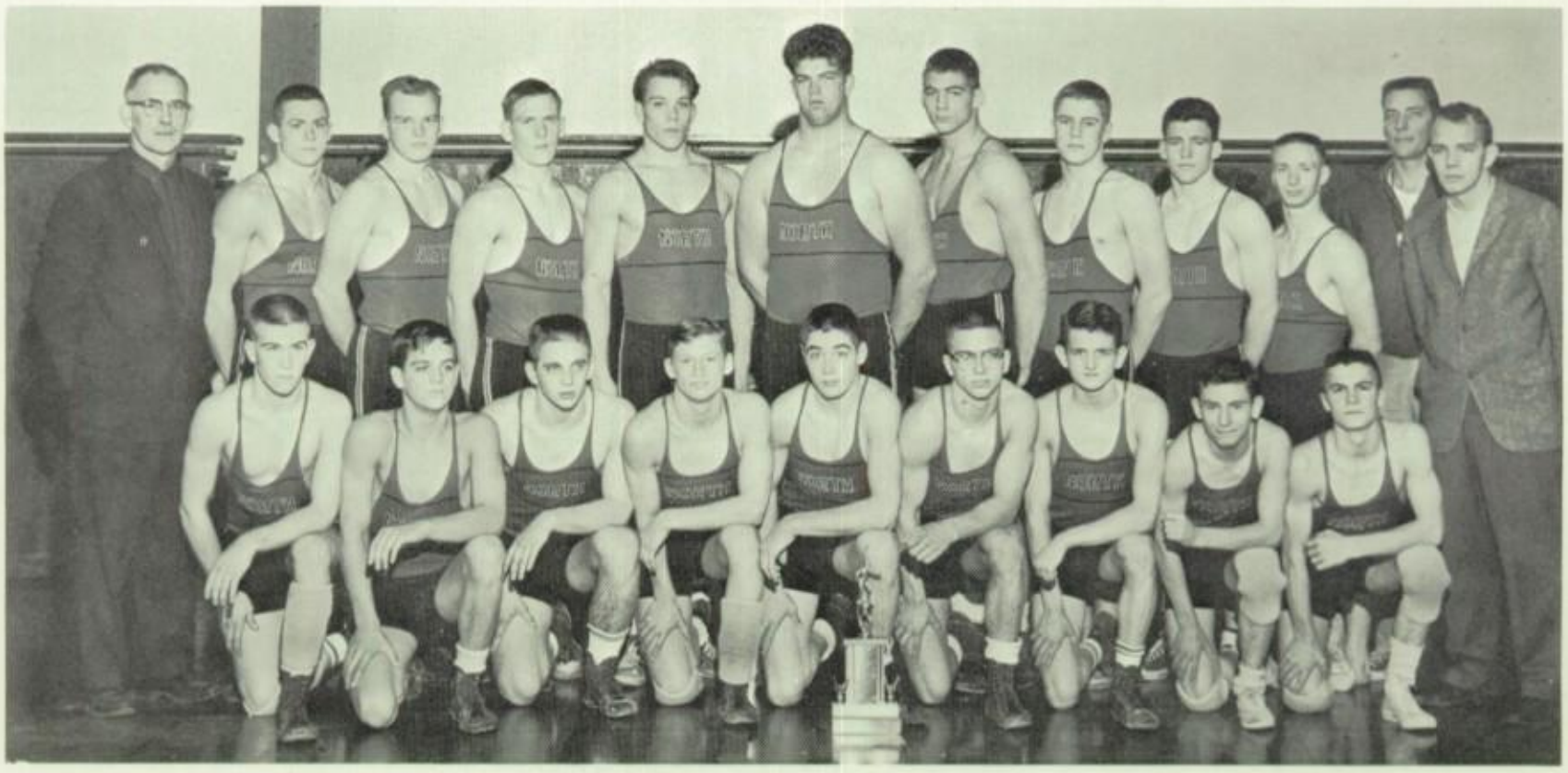

Varsity Wrestling Squad: *first row; left to right:* Dick Sherman, Jim Carpenter, John Fralick, Gordon Reed, Jerry Chapin, Phil Frey, Jerry Boehm, Jim Phipps, Rich Brown. *Second row:* Coach Cy Bellock, Dick Bellock, Tom Snethen, Rich Reese, Jim Stockwell, Chuck Willis, Malcolm Snider, Jim Heath, Barry Anson, Larry Dehut, Coaches Paul Halsor and Jerry Lane.

Junior Varsity and Varsity Wrestling Squad: *First row: left to right:* Randy Mills, Gordon Reed, Rich Brown, Kuzmi Glover, Larry Paulus, Larry Rinne, Mike Flannery, Ike Reed, Jim Phipps, George Doughery, Jerry Boehm, Vic Martin. *Second row: left to right:* Coach Lane, Clayton Mumby, Bob Wright, Merle Yarnell, Larry Dehut, Jim Carpenter, Clark French, Ray Beverly, Dick Sherman, Steve Flores, Roger Anunson, Bill Muntz, Coach Cy Bellock. *Third row: left to right:* Roland Apperson, Craig Spickerman, Bob Rempel, Gregg Spickerman, Phil Frey, Jerry Chapin, Barry Anson, John Fralick, Mel Johnson, Hallie Coba, Ivan Schechtman, Coach Paul Halsor. *Fourth row: left to right:* Steve Cole, Tom Guined, Bob Moore, Dan Morris, Larry Marechek, Dave Smart, Jim Heath, Al Depenbrock, Tom Snethen, Rich Reese. *Fifth row: left to right:* Steve Meharness, Steve Ostrin, Dick Bellock, Chuck Willis, Malcolm, Snider, Jim Stockwell.

Tom Snethen shows form which led wrestling team to the district championship.

Varsity

Coaches Schaefer and Hutzler discuss pre-game strategy on North's home field.

1st row l. to r. Tim Baughman, John Coomler, Lute Barnes, Ed Alders, Steve Collette, Bob Blanton, Jerry Bone, Dick Wolke. *2nd row l. to r.* Dick Ramseyer, Don Haskins, Larry Davidson, Ron Morgan, Rick Quackenbush, John Hoffert, Ron Dufour, Jack Boatright. *3rd row l. to r.* Coach Schaefer, Carl Hutzler, Bruce Smith, Geof Lankow, Mike Logan, Gib Gilmore, Terry Garner, Steve Smith, Norm Moore.

Baseball

Ron Morgan displays pitching form which helped Viks to the state semi-finals.

Viking hitter is shown rapping out a base hit on Barrick Field.

Coach Schaefer leads the Viks in "prayer" before a trip to Pendleton.

"Do it again, I didn't see the first one."

Geof Lankow is shown stroking a home run against Dallas in pre-season game.

Viks are pictured on bus after victory over Albany.

Rich Quackenbush has just rapped a single against Sweet Home on North's field.

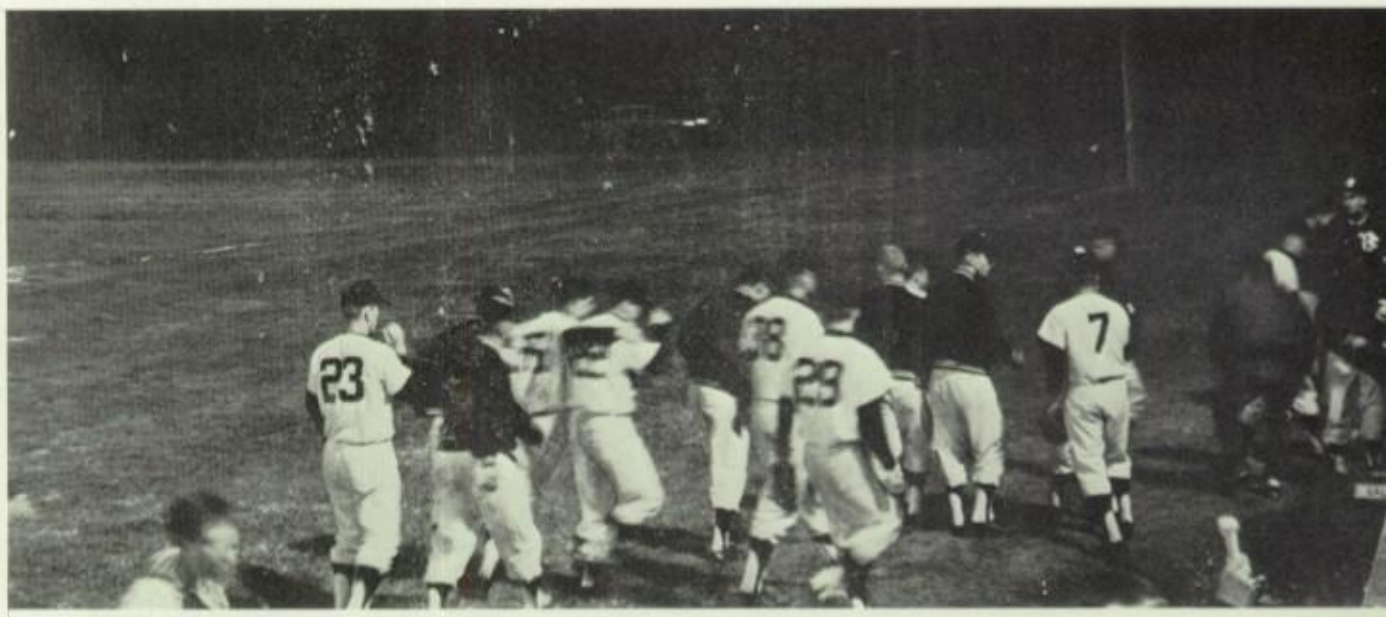

Viks show happiness after thumping Albany in night game.

Mr. Schaefer:

The Vikings as a team would like to give their appreciation for such a fine coaching job that you have done this year. The team had a good season, but without your guidance and helpful understanding it would not have been possible for the team to finish as third in the state. Again, the team gives its thanks for a job well done.

Vikings destroy Albany on latter's field. This game insured the Viks of a third straight district title.

Keeping score and compiling statistics is Dick Woelk.

Terry Garner (walking) has been given good advice by Coach Schaefer.

Track

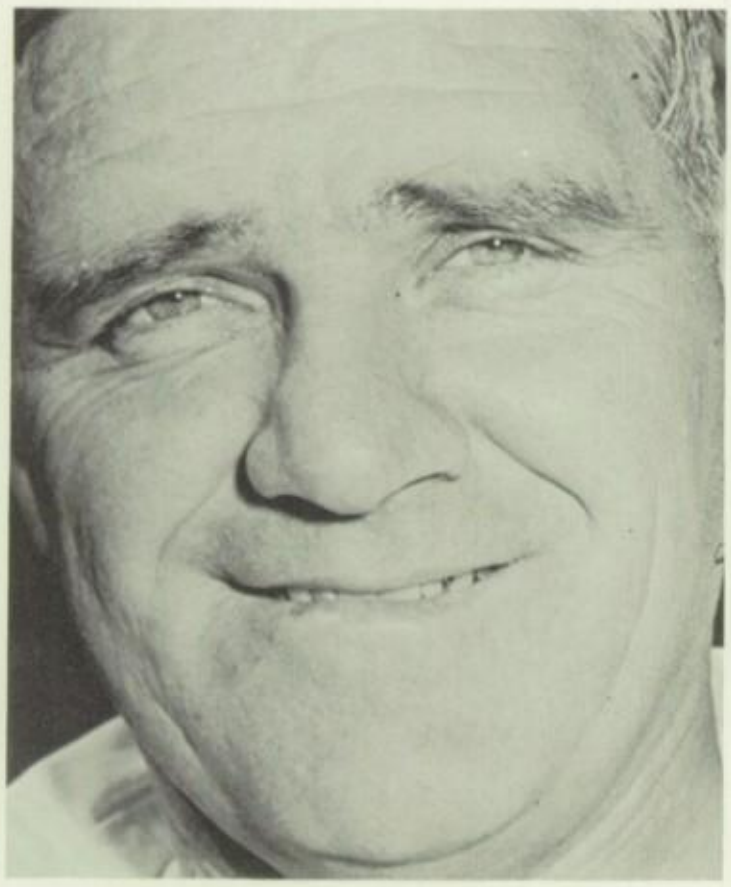

Coach Herb Johnsrud concludes his career as head track coach at North Salem High. Mr. Johnsrud has done a tremendous job of coaching the team, usually coming up with a winning combination. This year's team has ended its season as one of the most successful in the history of North, which is appropriate for such a fine coach.

Row 1: left to right: Sorensen, Free, Stockwell, Christensen, Sherwood, Sticka, Duncan, Lord, Jay. *Row 2:* Flores, Jones, Pederson, Eckerman, Cunningham, Evans, Hudson, Derfler, Beverly, Austin, Haskell, Kemper. *Row 3:* Caba, Robb, Snyder, Sterling, Allison, Wright, Sirno, Kelley, Potts, Willis, Flager, Wilson, Holsing, Lindberg, Garvey, Shires, Taylor, Tesdal, Lemke, Fisher, Wilkins, Eves, Allison, Moody, Harbough, Baxter, Coach Paldanius, Coach Peters.

Mel Potts strains his muscles as he makes a tremendous jump in an Albany track meet. Mel has broken the North Salem Broad Jump record with a jump of over 22 feet.

Rod Allison, North record holder, shows form which has led him to new heights in the pole vault.

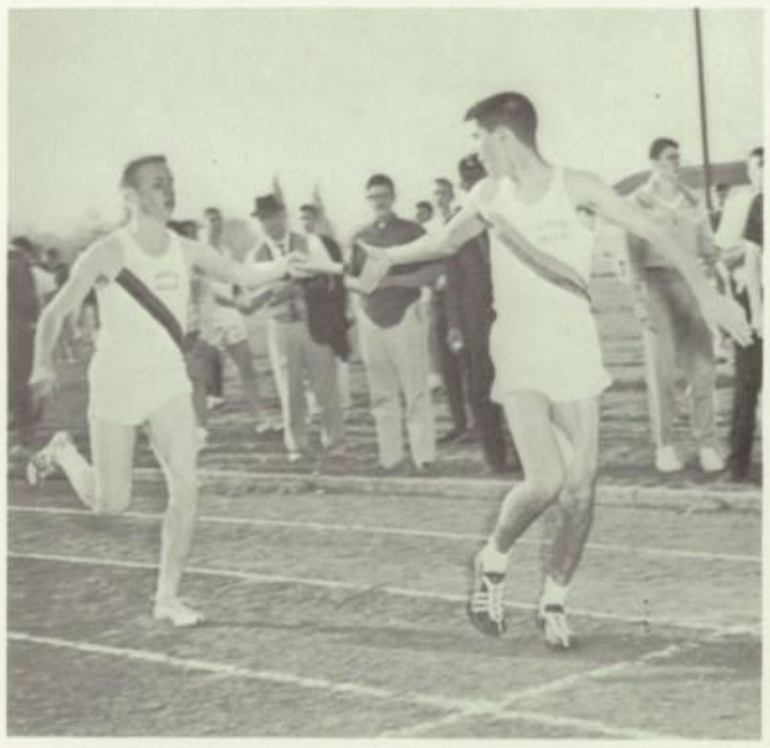

Chris Tapp hands baton to Tom Fisher who finished off with a win.

Golf

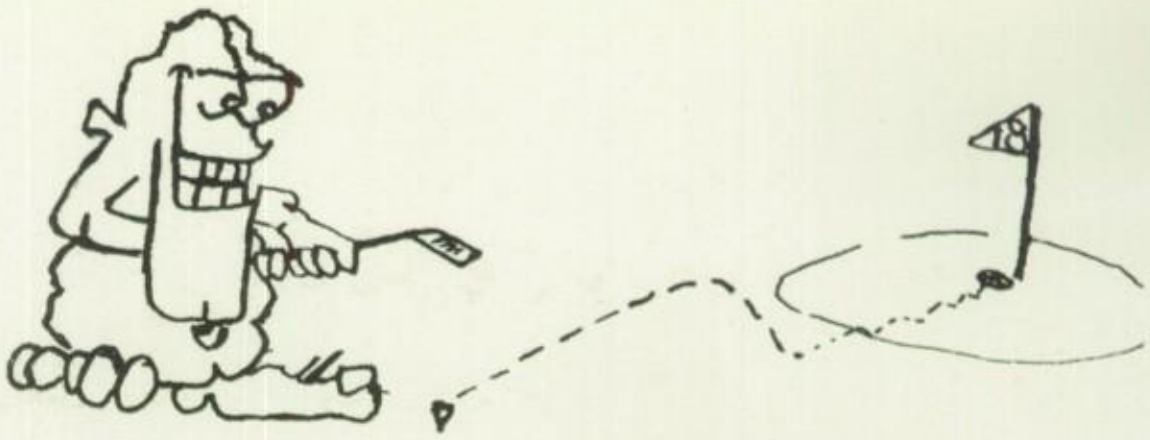

Pictured are: *(l. to r.)* Gary Long, Rob Anunson, Steve Ehrig, Jim Taylor.

Dave Duffus shows putting form.

Bob Leper, Steve Ostrin, Clay Dyer, and John Collins make up this foursome.

Pictured are: *(l. to r.)* Dave Duffus, Al Garton, Lyle Rowland, and coach Thompson.

Tennis

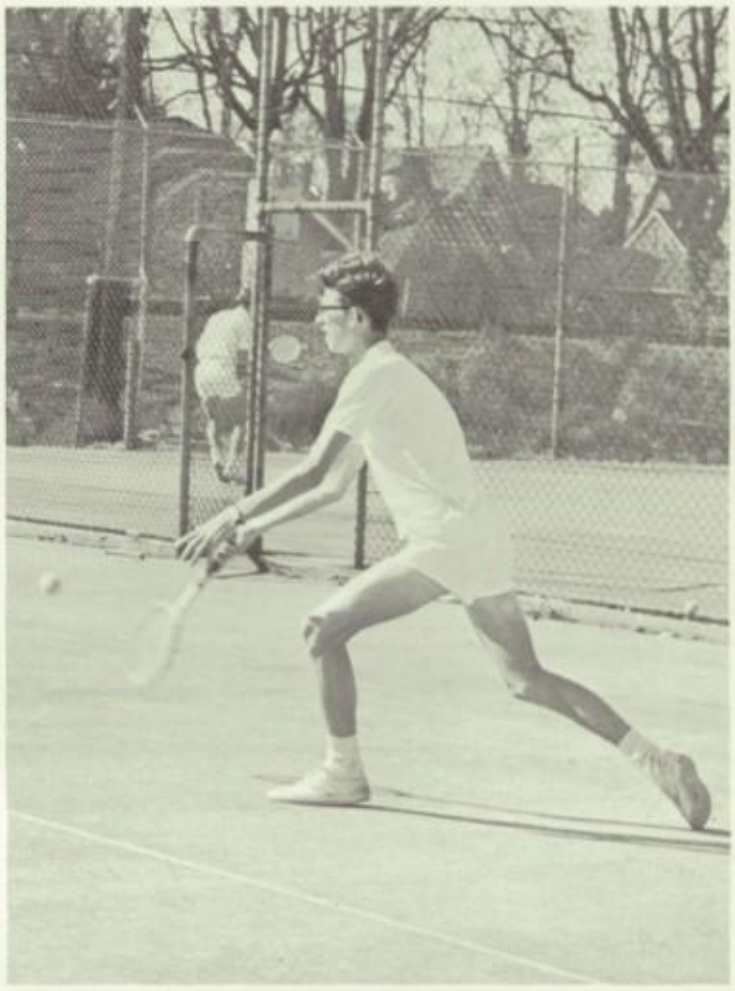

Tennis Team member displays skills in match competition.

This years Viking Tennis Team ended season play with a respectable 5 wins and 4 losses record. North then placed highly in the District matches ending with 29 points and headed only by South with 35. North placed first and second in the district doubles with the team of Doug Tokerud and Terry Souza the champions and Scott Berdess and Bill DeBoard the runner-ups. The outstanding player of the year seemed to be Gary Hughs. He compiled a 7 win 2 loss record, beating Craig Cooley of South.

Tennis Team from *left to right:* Stephen Maul, Terry Souza, Doug Tokerud, Gary Hughes, Jack Wilson, Bill DeBoard, Scott Berdell, Greg Batdorf, Mike Marr, Gary Strand.

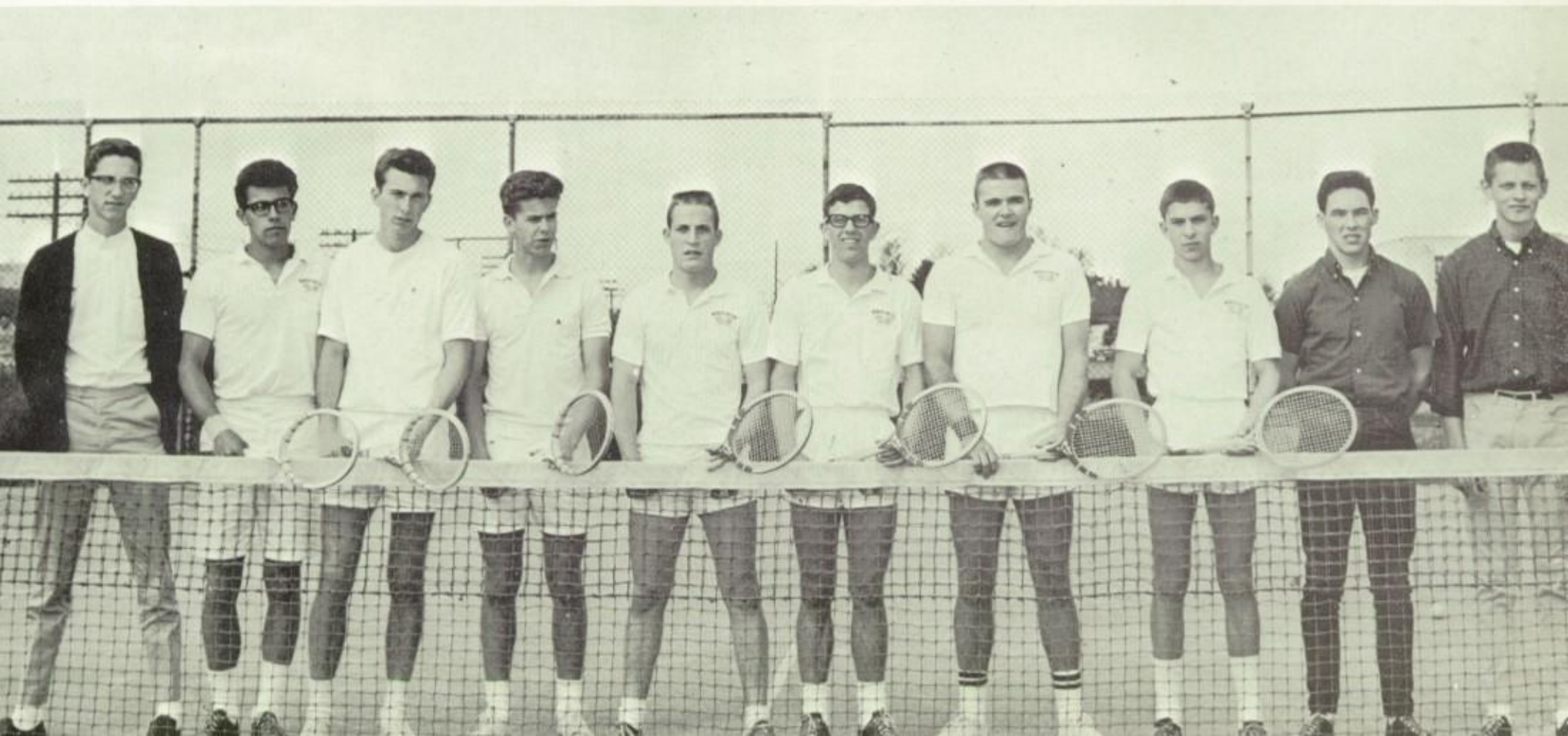

Varsity

Sandy Kelley

Sunny Shirley

Leslie Carlson

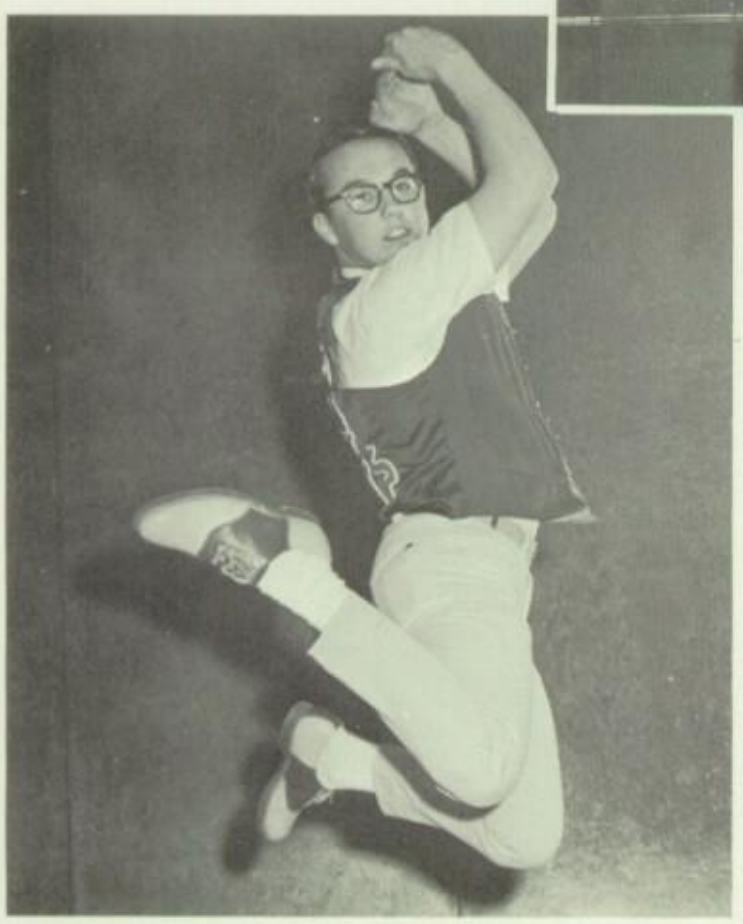

Willard Dunsmoor

Kent McLain

Rally

Joan Quackenbush

Robin Gale

Barbara Carpenter

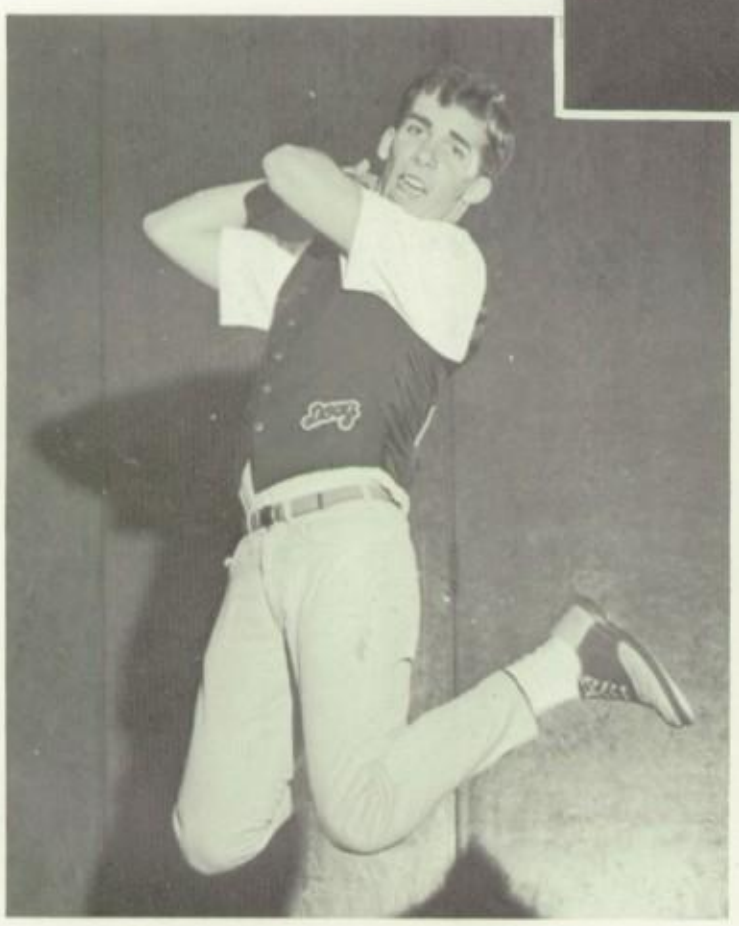

Doug Buchholz

J.V. Rally

Supporting the junior varsity teams throughout the football and basketball season was the spirited and capable J.V. Rally Squad consisting of Linda Anglin, Carolyn Kyle, Maureen Murphy, Dick Woelk, and Randy Mills.

Now girls, let's be democratic about this!

MUSIC

Four Corners Elementary School

Auburn Elementary School

Orchestras

Sophomore Orchestra

First Violin
Dave Bowerly
Marjorie Rasmussen
Myrna Bender
Pam McGuire
Margaret Isom
Judy Connelly

Second Violin
Ron Boltman
Janet Jackson
Jennie Johnson
Rebecca Brown
Rol Apperson

Viola
John Roberts
Jan Valentine
Linda Hall

Cello
Larry Nelson
Marsha Gribskov
Colleen Marsters

Flute
Ann Derthick
Becky Fuller

Oboe
Ken Roth

Clarinet
Don Evans
Bob Claus

Trumpet
Larry Marecek
Mike Sparling

French Horn
Dan O'Dell

Tuba
Dell Anderson

Percussion
ElVaughn Williams

Junior-Senior Orchestra

First Violin
Barbara Keyser
Barbara Preckwinkle
Lynne Nelson
Dwight, Lear
Fred Mueller
Carol Bloch
Dave Bowerly
Marjorie Rasmussen

Second Violin
Caryle Randall
Tricia King
Mary Brockway
Brenda Garrett
Evelyn Rogers
Mary Taylor
Margaret Isom
Judy Connelly
Ron Boltman
Pam McGuire
Myrna Bender

Viola
Dave O'Dell
Greg Wiser
John Roberts

Cello
Dave Nebel
Harry Preckwinkle
Gwyn Cloyd
Barbara Isaak
Marsha Gribskow
Larry Nelson

Bass
Scott Grunden
Mark Spencer

Bands

Flutes
Ann Derthick
Becky Fuller
Patti Gadway
David Lear
Kathy Wiser

Oboe
Ken Roth

Clarinet
Sandra Bjelde
Robert Claus
Mike Cobb
Paula Craycroft
Don Evers
Pat Fagen
Steve Fleischman
Clyde French
Linda Hippe
Tom Homewood
Pam Rathbone
Pat Resser
Martin Sorenson
Susan Stephens
Henri Wiens
Merle Yarnell

Bass Clarinet
Graig, Spickerman

Saxophone
Jim Miller
Marilyn Pfau
Roger Schare

Coronet
Cliff Brush
Alan Calhoun
Randy Leach
Larry Marecek
Duane Northey
Orin Remington
Mike Sparling
Jeff Young

Horns
Dan O'Dell

Trombone
Bill Davis
Jim Larsen
Jerry Oliver
Jerry Osterman
Dave Phillips
Claudia Reed
Jim Simila

Baritone
Jim Smith

Bass
Del Anderson
Dale Memmott

Percussion
Morris Case
Dennis Edwards
Clay Mumby
Richard Standley
Lee Willcox
ElVaughn, Williams

Playing for numerous assemblies and special events, the North Salem Bands were very active this year. The "Autumn Jubilee" and the Christmas Program were two assemblies which they presented to the student body. In May the Sophomore Band presented a concert at the State Hospital.

Flutes
Arleen Bryant
Linda Callahan
Lynn Flagg
Nancy Gregg
Penney Robinson
Sharon Weathers
Kathy Wulfers

Oboe
Ken Roth

Bassoon
Mike Barham

Clarinet
Marna Acree
Ross Carstensen
Mel Davis
Marie Gardner
Cheryl Lively
Beverly Marcroft
Pat McFarland
Karin Sandquist
Richard Smith
Velma Stark
Leon Wolfe

Alto Clarinet
Caroline Green

Bass Clarinet
Liz Graft
Jill Steinke

Saxophone
Kathy Anresen
Kathy Curtis
Mike Holtsclaw
Steve Kemp
Vertis Williams

Coronet
Steve Bentley
Bob Coulson
Jerry Ditchen
Paul Dobbs
David Dougall
Dan Jaffe
Randy Mills
George Nelson
Steve Peake
Vicki Smith

Horn
Carol Finch
Bruce Hessevick
Tom Holland
Richard Spangler

Trombone
Jerry Boehm
Jim Hagerman
Bill Matujec
Karen McGuire
Dennis Ritchie
Ted Sittser
David Smart

Baritone
Norman Moore
Steve Ostrin
Beondi Spangler
Roger Swick

Bass
Gary Duncan
Woody Warmoth

Percussion
Bill Bean
John Collins
Dean Derthick
Herb Golliday
Bob Leeper
Paul Wilson

A Choir

Sopranos

Lucile Anderson
Noma Buckles
Leslie Carlson
Alice Chivers
Margaret Daughity
Karla Fleener
Marie Gardner
Linda Hammett
Jill Horner
Marie Lee
Mary Lou Lindsey
Janet Krause
Darlene Miller
Sally Myers
Betty Olson
Karen Paulson
Pamela Pinkston
Glenda Ray
Penney Robinson
Jean Shepardson
Leslie Swink
Pamela Weekly
Luanne Zumwalt

Altos

Bonita Boies
Suzanne Dietz
Joyce Fuhr
Kathie Gardner
Shirley Glover
Elaine Henderson
Susan Hilke
Judy Kolb
Carol Meyer
Sharon Quintal
Diane Peterson
Susan Peterson
Susan Peth
Karen Salter
Mindy Schild
Kathy Schroeder
Terry Strickfaden
Nancy Thompson
Linda Townsend
Karleen Trachsel
Judith Willcox

Tenors

Jerry Chapin
Glen DeVries
Stuart Fountain
Fred Hillman
Donald Larsen
Pid LoVellette
Jack Marx
Douglas McCarty
Robert Panger
Wayne Rawlins
Glen Robinett
James Ruger
Wade Thomas

Bass

Gary Anderbauer
Nat Baker
Robert Baldwin
Everett Davenport
Alan Ficklin
John Fralich
Phil Frey
John Hoffert
James Landrith
Donald Mantie
Robert Nettleton
Dennis Schlabach
Kenneth Skog
Larry Smalley
Thomas Smith
James Stuart
David Tesdal
Tom Thomas
Jeff Todd
Dennis Wilken
Douglas Wilken

Vocal Organizations

Girls' Glee

Consisting of girls from the junior and senior classes, the Girls' Glee sang for many events this year. They participated in the music assemblies, "Autumn Jubilee" and "Chants de Noel." A group from the choir sang in the State Convention of Future Homemakers of America at the Marion Hotel and at the Mother-Daughter Banquet held at the First Christian Church.

Soprano
Susan Bartelt
Patricia Beller
Kathryn Bergen
Nikki Birchett
Carol Campbell
Kay Cross
Susan Crothers
Lilli DeCair
Linda Drakeley
Teri Elliott
Karen Gannon
Carol Hamaker
Jean Hauser
Marilyn Hodge
Sherry Jackson
Sandra Jacobsen
Mary Johnson
Dawn Keniston
Carol Kiewel
Judy Kuenzi
Barbara Lambert
Linda Lee
Marilyn Mann
Kathy McCosh
Doreen Miller
Peggy Ossmen
Judith Owens
Cathren Reynolds
Karen Seeley
Cathy Smith
Judy Strickland
Michelle VanOrman
Jeanette Wadsworth
Donna Warren
Betty Whitmire
Jeannette Wilhelm
Susan Anderegg
Donna Clark
Judith Cooper
Rose Darst
Karla Dietz
Joyce Dochow
Billie Dotson
Barbara Dow
Melissa Elliott
Eva Ellis
Janet Epping
Beverly Filer
Kathren Gould
Wanda Halvorson
Laura Henderson
Lynda Laudie
Fredia McGhee
Tamara McMorris
Rhonda Moore
Dotty Penrod
Yvonne Phillips
Leona Schmidt
Kathy Sims
Jean Stevenson
Joyce Wade
Cathy White

Tenor
Colin Campbell
Mark Fralich
Eugene Magnuson
Larry Martin
Joe May
Jerry Peterson
Dick Phillips
Larry Rinne
Ray Wilson

Bass
James Cleveland
Jerry Dancer
Don Fauth
Phillip Hilfiker
Bill Hodges
Mark Kemper
Timothy Lockwood
Rich Morgan
Alan Pedwell
Charles Peterson
John Pulver
Llewellyn Rhoe
David Sterling
Lynn Workman

First Soprano
Barbara Cooper
LeeIla Cross
Shirley Diggs
Shanna Earley
Carole Finch
Sharon Fitts
Betty Friesen
Marlene Goin
Loree Harlan
Shirley Hopkins
Mary Hutchinson
Mary Kinnan
Glenda Moody
Judy Mulvey
Sharon Nelson
Lois Roley
Marie Ruby
Paula Schaad
Bonita Schwarting
Barbara Strickland
Bonnie Stromseth
Sharee Voelsch
Diane Comer

Second Soprano
Tandra Bahr
Diane Brown
Ruby Bullard
Margaret Connelly
Roby Edwards
Cheryl Gadway
Carolyn Horton
Ruth Lee
Donna McCoy
Karen Perkins
Joanne Peterson
Nancy Reed
Carla Reichke
Georgia Rhodes
Charline Rinne
Virginia Unrein
Kay Wagner
Penny Wells
Mary Weathers

Alto
Peggy Bradley
Glenda Crownover
Susan Dave
Linda Gagatko
Jane Hansberry
Patricia Jones
Judy Kelly
Janice Kendall
Carolyn Kyle
Janice Mason
Donna McCraven
Carol Mulligan
Pamela Musgrave
Patricia Penrod
Evelyn Rodgers
Mary Witt
Patricia Wilson

The highlight of the year for the Sophomore Choir was singing in the finale of the "Jester Hairston Festival" held at the Salem Armory. The festival included the voices of choirs from all over Oregon. Sophomores also participated in music assemblies and sang at the State Hospital in December.

Musical Engagements

Playing at games and Pep Assemblies, the Pep Band arouses school spirit.

Pep Band Members

Student Director
Mike Barham

Flute
Arleen Bryant
Kathy Wulfers

Clarinet
Ross Carstensen
Mel Davis
Caroline Greene

Saxophone
Robert Claus
Steve Fleischman
Steve Kemp
Jim Miller
Marilyn Pfau
Ken Roth
Roger Schare

Coronet
Paul Dobbs
Dan Jaffe
Larry Marecek
Randy Mills
George Nelson

Trombone
Bill Davis
Karen McGuire
Jerry Osterman
Dennis Ritchie
Ted Sittser

Baritone
Ted Sittser

Bass
Del Anderson
Gary Duncan

Drums
John Collins
Paul Wilson

Sophomore Choir members, Barbara Lambert and Lilli DeCair, bring Christmas closer to everyone as they sing carols in the hall.

Under the direction of Mr. Miller, the "A" Choir performs at the Capitol Building.

STAFFS

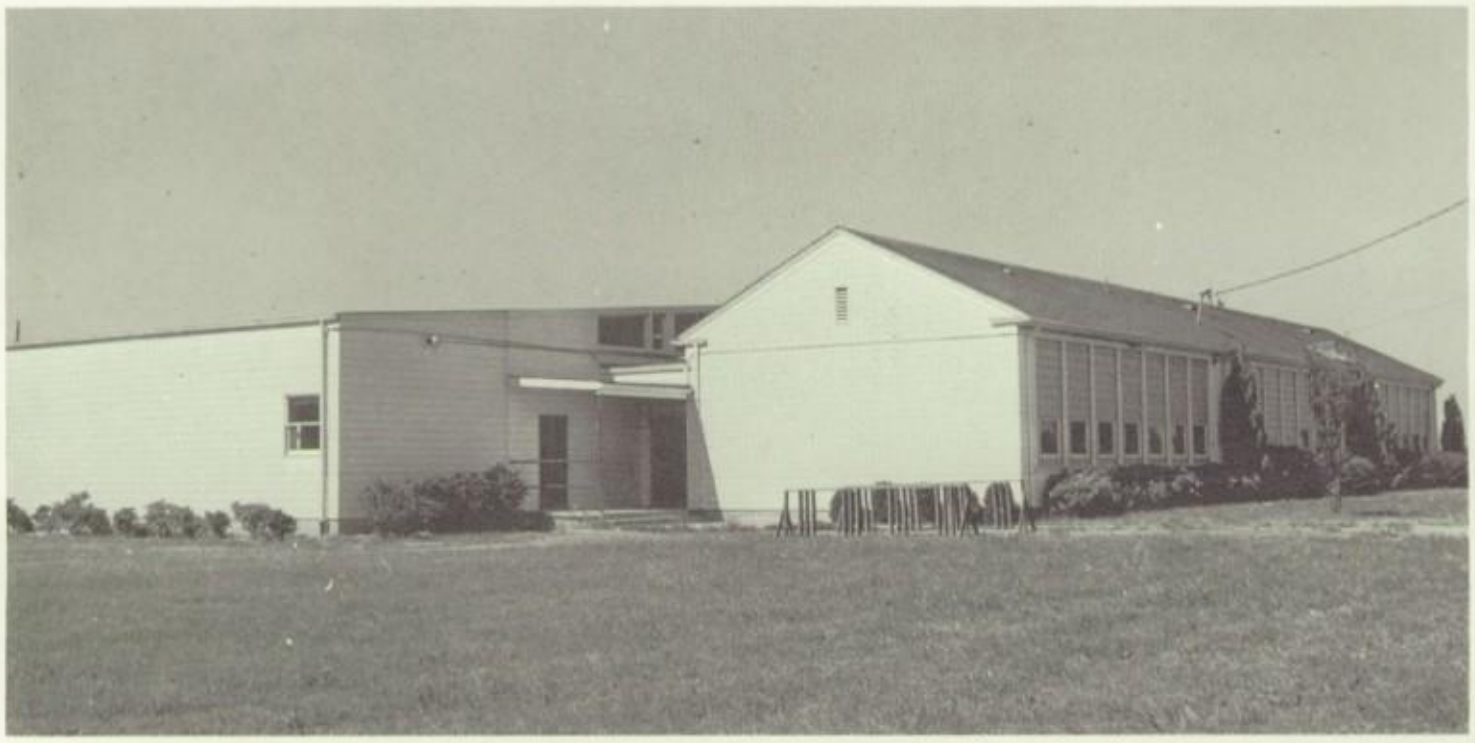

Lake Labish Elementary School

Swegle Elementary School

School

Merlene Ankrom, Adele Allen, Tom Gardner, and Art Gwinup check over pictures for their layouts.

Warren Tripp, Vince Hagen, Linda Klein, and Barry Laing look over their finished features in the *Clarion*.

"Oh, you made another mistake!" points Pam Bell as Cindy Dancer looks on disgustingly. Randy Wiseman seems undisturbed as usual.

Viking Staff

Jan Lyons-Editor
India Brooks
Pam Bell
Cindy Dancer
Cheri Matt
Helen Paulus
Geof Lankow
Randy Wiseman
Roy Nickerson
Mike DuBois
Tom Gardner
Gus Haldiman
Adele Allen
Merelene Ankrom
Marty Mogan
Kathy Hall
Art Gwinup
Karen Runner
Kris Looney

Roy Nickerson seems engrossed with that sticky glue while Cheri Matt edits names for the indexes.

Jan Lyons, *Viking* editor, and Mrs. Leindecker, editorial advisor, check over the final layouts.

Pat Stettler and Margie Weins dictate stories as Sue Bourne types.

Publications

Helen Paulus picks out proofs that Gus Haldiman had just developed.

Kathy Hall and Marty Mogan look through an annual for ideas.

Mrs. Runstein, *Clarion* advisor, and Sue Spellbrink, editor, seem pleased with the final copy.

Jean Hunter, Joyce Fuhr, and Charlotte Hens work on their columns while Barbara Shryock types.

Clarion Staff:

Sue Spellbrink-Editor
Barbara Shryock
Charlotte Hens
Jean Hunter
Barry Laing
Margie Weins
Joyce Fuhr
Pat Stettler
Sue Bourne
Hugh Jacobson
Doug Wright
Marcia Jenny
Warren Tripp
Linda Klein
Frank Silkey

India Brooks and Geof Lankow relax after finishing their layouts.

Karen Runner, Kris Looney, and Mike DuBois type copy as Tom Gardner rechecks for errors.

Leona Eshleman, Mr. Doughton, advisor, and Betty Willett, Viking business manager, organize sales sheets.

Library . . .

Miss Goodnough, head librarian, has full responsibility of library functions and student's lost books.

A.M. Girl Library Assistants: *left to right:* Margaret Steinberg, Shari Chamberlin, Margaret Connally, Linda Barry, Penny Oberson, Janet Nunamacher, Karla Fleenor, Judy Jones, Lynn Schweigert.

P.M. Girl Library Assistants: *Row 1: left to right:* Ellen Howell, Judy Evans, Carolyn Marler, Mary Ann Swender, Waunda Holtman. *Row 2:* Jackie Gnunay, Peggy Riley, Cathy Dietz.

Boy Library Assistants: *left to right:* Lyle Ashton, Russell Dahlen, Bruce Goertzen, Stuart Fountain, Fred Gephardt, Dennis Schlabach, Dan Willard, Mark LaDue, Bruce Waldner.

Mrs. Barker is supervisor of the visual aids and magazines.

Mrs. Dinsmore takes care of all the sophomore book worms as the afternoon librarian.

Mrs. Loeber assists the other librarians in sending out book notices and collecting fines.

. . . and Office Staff

Mrs. Mildred Gilmore, Mrs. Rosellen Moser, and Miss Beverly Matlock comprise the staff of the main office throughout the school year and summer.

Keeping the student center functioning smoothly are Mrs. Myrtle Smith, Mrs. Meredith Parsons, and Mrs. Betty Brumfield.

Maintenance and Food Preparation Staffs

Mr. Britton replaces the window broken by a "gentleman's" fist.

Maintenance: Tom Garrison, Mrs. Carol Mulkey, Alfred Thompson.

Cafeteria: Mrs. L. Luke, Mrs. I. Rothwieler, Mrs. L. LaRud, Mrs. M. Hickman, Mrs. L. Shaw, Mrs. E. Peterson, Mrs. E. Fedderen, Mrs. M. Gardner.

Preparing those delicious rolls is Mrs. Gardner.

Maintenance: Douglas DeRouch, David Jaynes, Huell Rice, Maurice Holt, Ernest Britton.

STUDENT LIFE

Hayesville Elementary School

Keizer Elementary School

Here Comes The Circus!

Ringmaster for the Viking Brothers Circus Show was Denny Cox shown here introducing the next act.

"Big D" was pantomined by Judy Kolb and Bev Crane with Gary Flager, Earl Lang, Mel Potts, and Fred Mueller assisting the girls.

"Come to the Fair" was the song that Mary Brockway sang for all to enjoy.

Many extras filled the show some of these were Shari Moore, Cheryl Unruh, and Kathi Randall who were "heads".

Male vocalist of the show, Jim Taylor, belted out his songs in a unique fashion.

Nina Kutter and Jan Nestman contrast in dancing, but both danced their way into the hearts of the student body.

Organist, Scott Berdell completed a wonderful show with his brisk and lively numbers.

"An Onion Is A Lily"

Carrying out the theme of the Junior Class Talent Show was Kathy Holman with an original poem.

The jazz influence was skillfully interpreted by blithe Marty Mogan.

All was quiet when Tandra Bahr began to sing a folk ballad.

Six Hillbillies from Tennessee crashing the Beatnik hangout were: Sue Musser, Carol Mulligan, Peggy Barker, Kathy Flesher, Carolyn Clagget, and Connie Brown.

A unique act of juggling and rope tricks was performed by Johnny Delp.

Valhalla

Opening entertainment in "Valhalla" was presented by these boys performing an instrumental act.

Betty Whitmire devotes herself to Merle Yarnell's every wish, colorfully enlivening the backdrop for "Valhalla."

Wanda Savin exhibits her acrobatic act to music while Bob Moore sits mystified in the background.

Interpretive dancer Karla Dietz and her partner Donna Warren bow to the audience after dancing to "Gonna Wash That Man Right Outta My Hair."

Larry Martin highlights the talent show with a solo of "It's Wonderful to Be Young."

Setting the mood for "Valhalla" were these Vikings Dianne DePuy, Bob Moore, Larry Moody, Bill Johnson, Jeena Kerber, Joe Van Meter, and Bill Snead.

Twirp Day

"Onward slaves!" This was a typical scene when the tables were turned on Twirp Day.

The highlight of the "Twirpanny" was the crowning of Miss Twirp, Framca McLeod.

This handsome couple consists of a lovely little miss, (Ron Colburn), and her boyfriend the "Green Monster"' (Jim Shepherd)."

Tom Gardner came to school portraying the Jolly "Ho Ho Ho!" Green Giant.

You can't expect a better prize for the best costume on Twirp Day than a piece of celery. These were awarded at the Twirp Day assembly.

"Brigadoon"

Greeting the Prom goers and distributing the programs were Miss Matlock and Mrs. Gloor with Mr. Carleton observing.

Native Scotchman, Mr. James Johnston announced one of the many couples at the Prom.

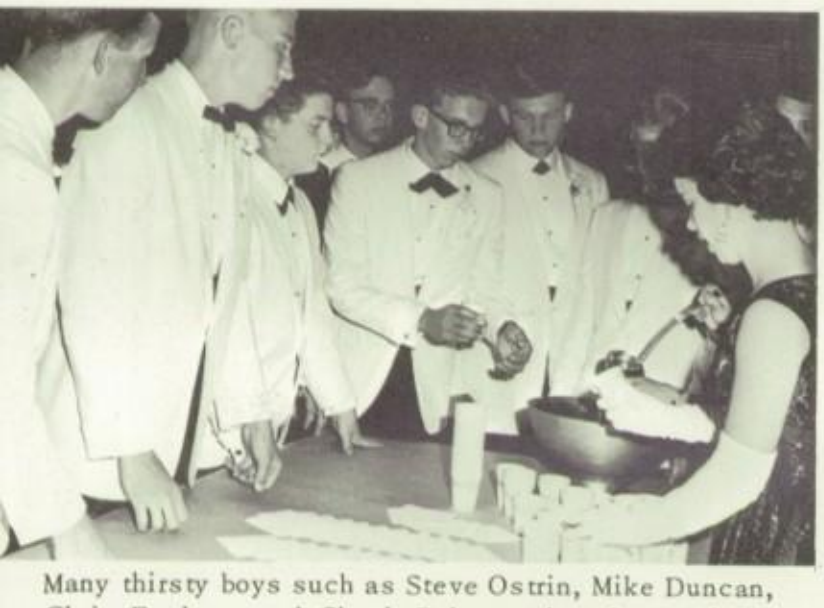

Many thirsty boys such as Steve Ostrin, Mike Duncan, Chris Feskens and Chuck Baker gathered around the refreshments table waiting to be served by Mrs. Corn.

"Thank goodness! They haven't really deserted us."

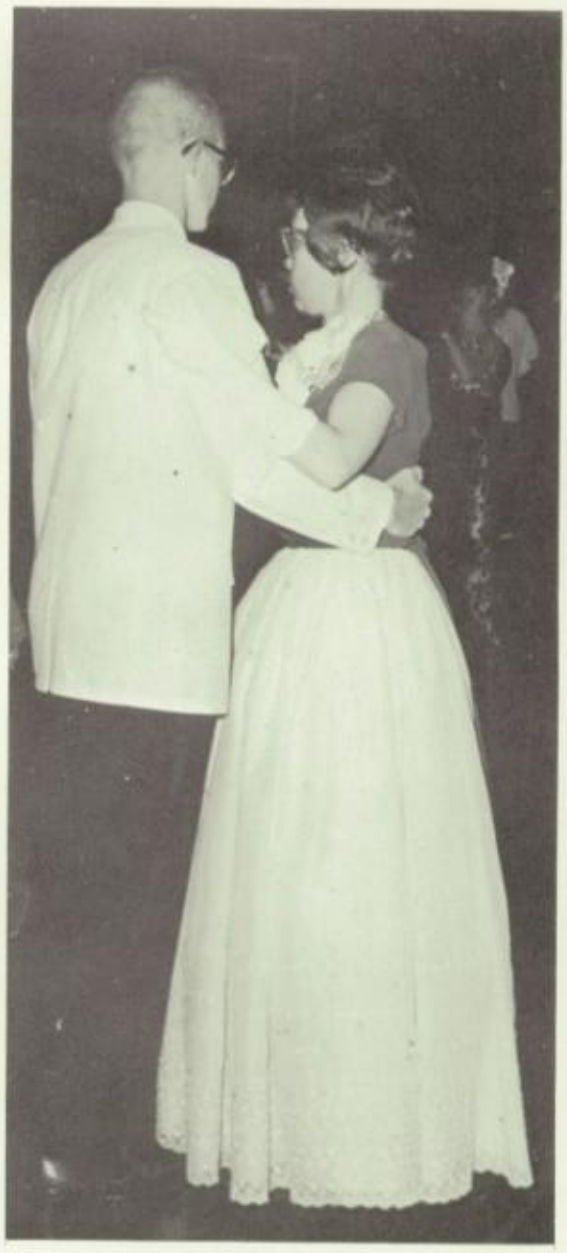

Dancing to the music of Bill De Souza and his orchestra were Jean Hunter and Dennis Wilken, a typical Prom couple.

"Brigadoon" takes Shape

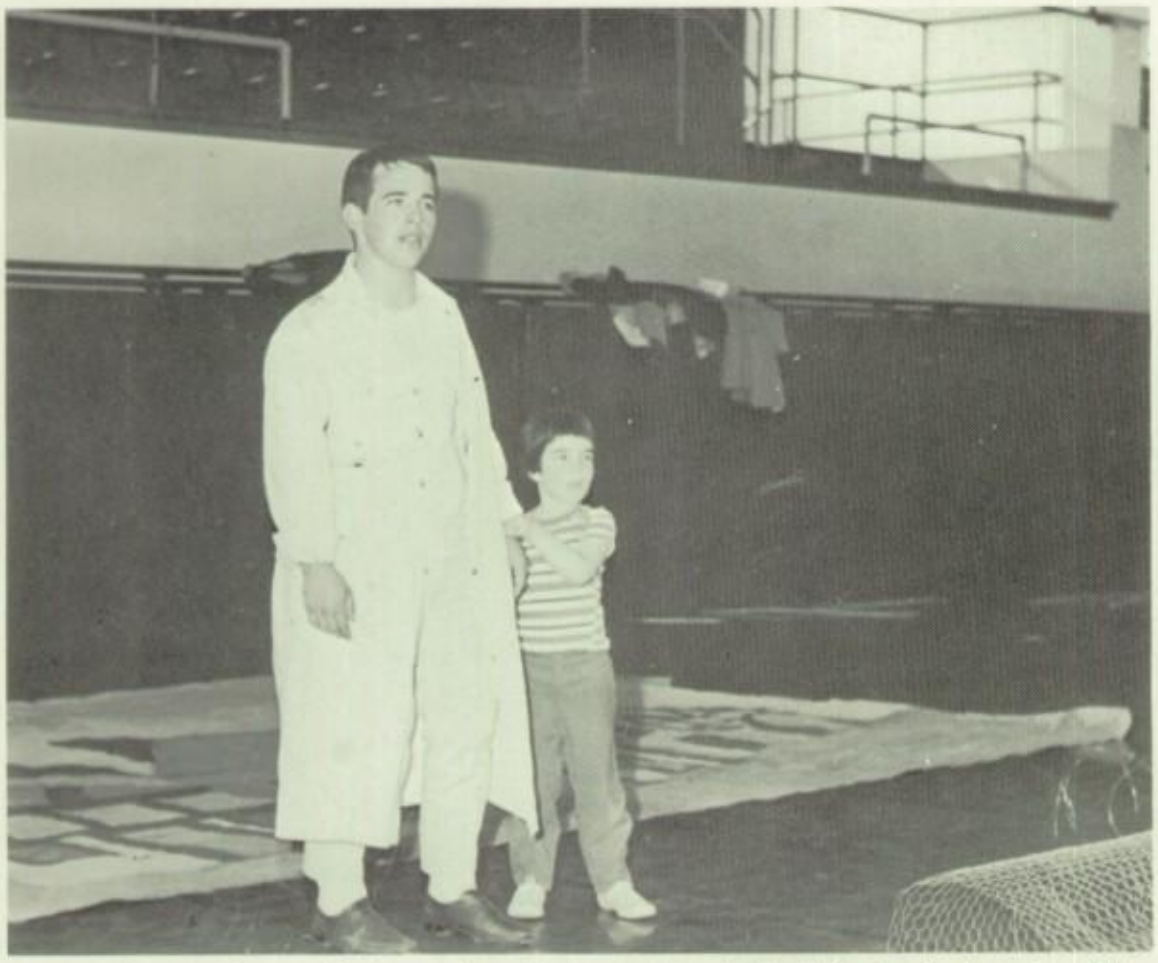

Mike Smith wearily hopes that the back drop behind him is the last he will have to paint for quite a while. His helper is Mr. Corn's daughter, Lori.

Lucile Anderson, Tandra Bahr, and a mystery girl, found Bruce Buekelman's antics with his new broom quite funny.

"No rain today!", comments Mr. Corn after testing the clouds.

"No, no, no!" screams Dave Smart, "Don't staple the mural to the floor."

"Go right ahead Chris, you've done beautifully so far!", comments Jody Backe.

ROYALTY

Englewood Elementary School

Garfield Elementary School

"Vik Varieties" Court

First Crown Princess Nina Kutter representing *German Club.*

Second Crown Princess Ruth Sharpe representing *"S" Club.*

Queen Leslie Carlson representing *Future Farmers of America.*

CLUB PRINCESSES

International Relations League . . . . . Judy Larsen
Athleta . . . . . Barbara Shryock
Home Economics Club . . . . . Sunny Shirley
French Club . . . . . Helen Paulus
Future Teachers of America . . . . . Nancy King
Latin Club . . . . . Barbara Carpenter
National Honor Society . . . . . Carolyn Kemner
National Forensic League . . . . . Diane Skewis
Spanish Club . . . . . Judy Keniston
Future Medical Leaders of America . . . . . Kathy Gardner
Future Business Leaders of America . . . . Charlotte Bramlett
Crescendo Club . . . . . Linda Callahan

Sweetheart Formal

Sponsored by Salem Hi-Y Clubs.

Princess Cindy Dancer escorted by Malcolm Snider; President, Harrison Elliot, Junior.

Princess Robin Gale escorted by Bruce Smith; Harrison Elliot, Sophomore.

Queen Leslie Carlson escorted by Dave Ewen; President, Harrison Elliot, Senior.

Princess Sandy Kelly escorted by Rick Morgan; Abel Gregg, Sophomore.

Princess Ruth Sharpe escorted by Klaus Laetsch; President, Abel Gregg, Junior.

Princess Adele Ottum escorted by Steve Ritchey; President, Abel Gregg, Senior.

Cotton Ball

Willard Dunsmoor

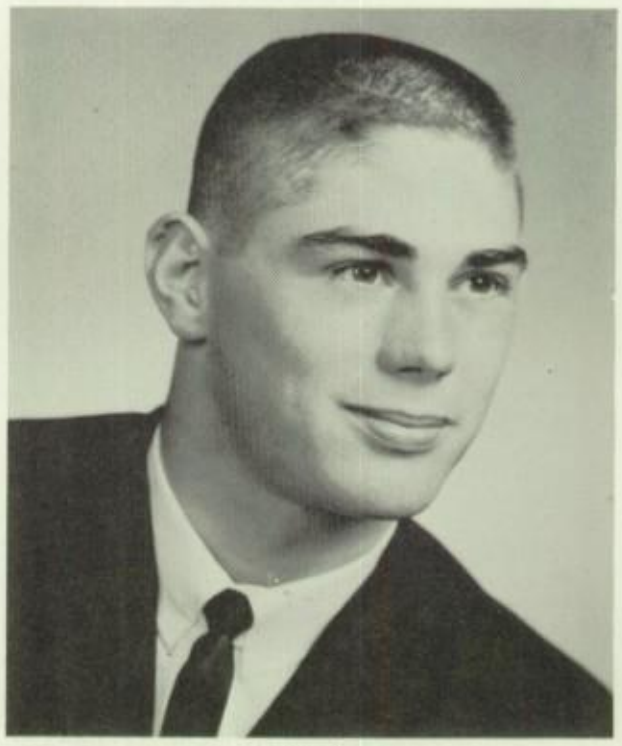

Rod Allison

Brian Elsner

Fred Mueller

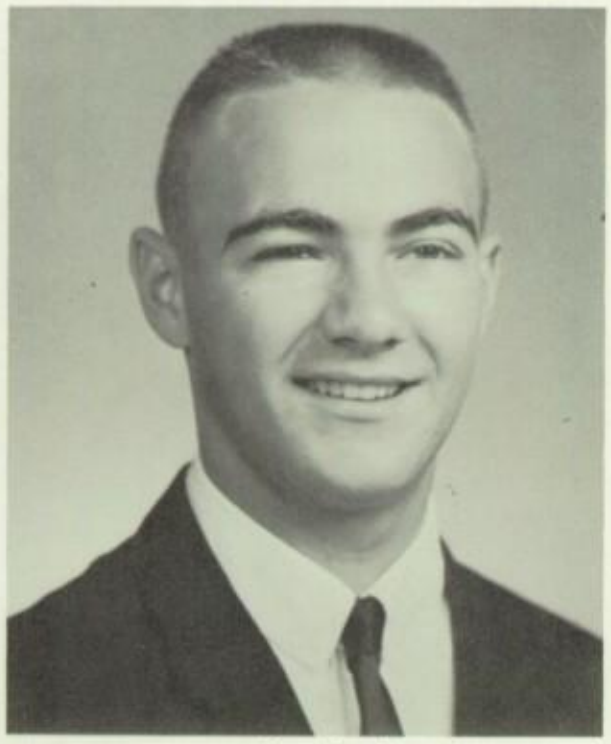

Ken Pugh

Patty Fiedler, Maid of Cotton, representing Rhoda McCullogh Y-teens, crowns the King of Cotton, a representative from Julia Briganti Y-teens, Rod Allison.

SENIOR MEMORIES

Clear Lake Elementary School

Middle Grove Elementary School

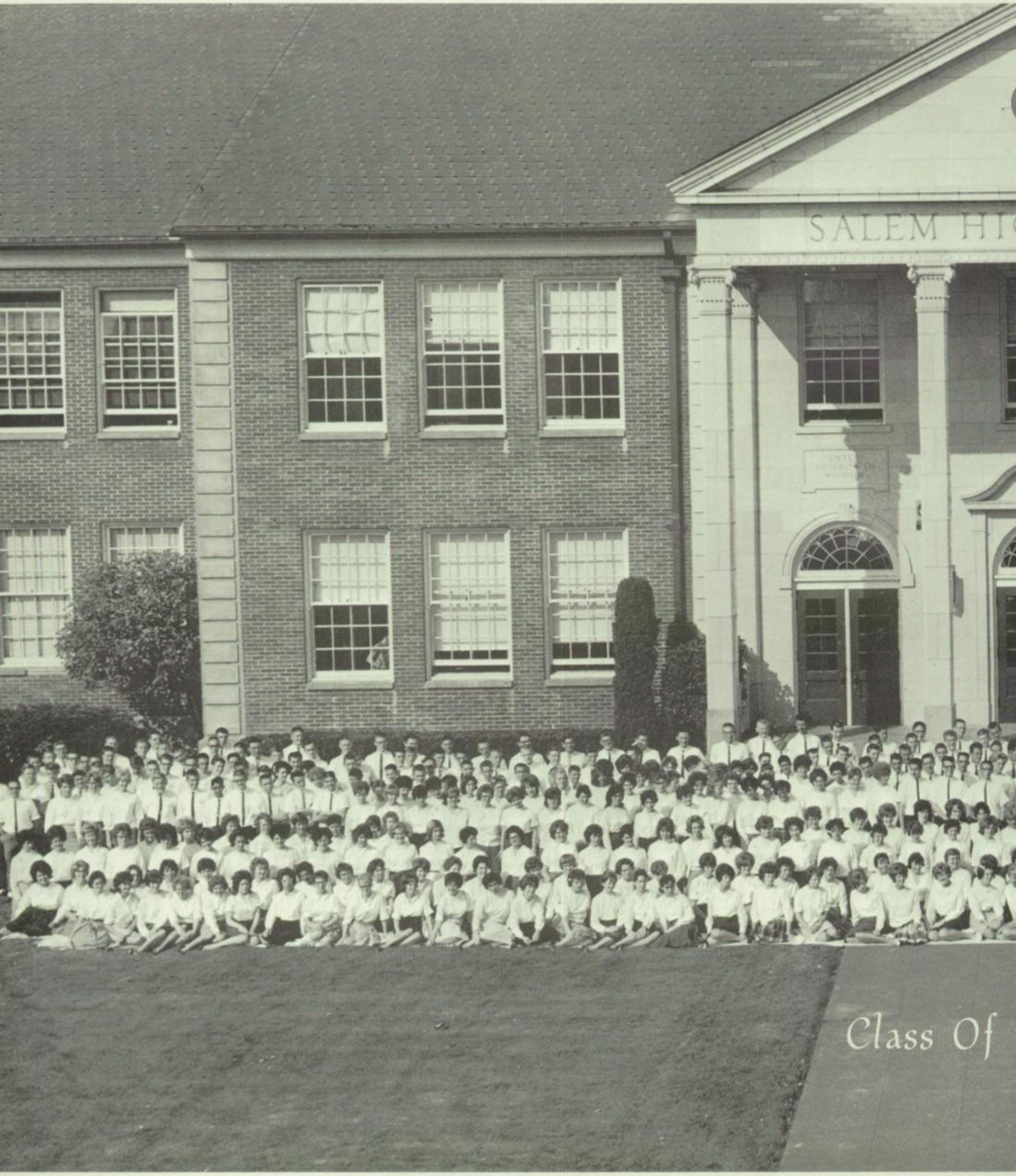
SALEM HI
Class Of

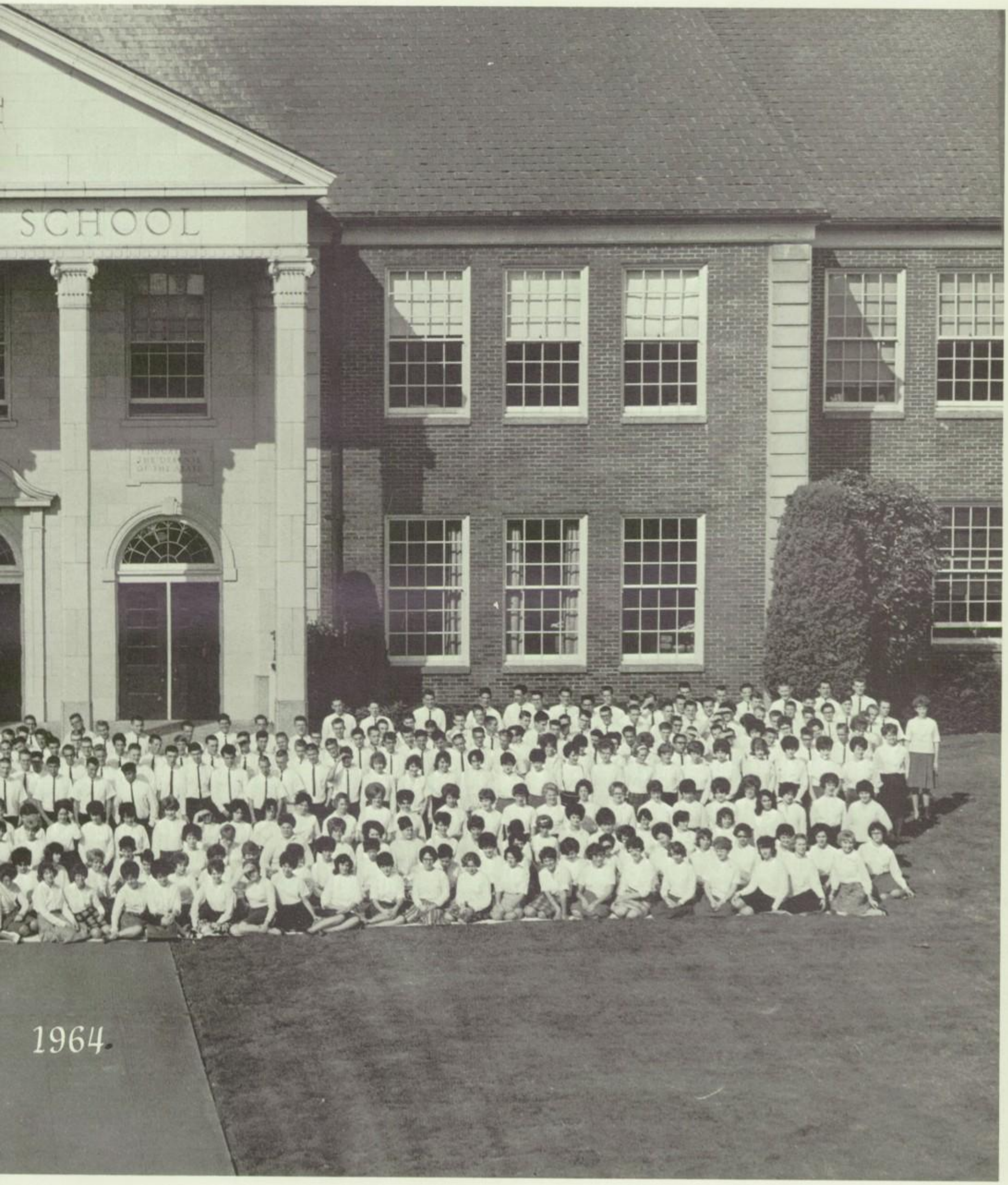
SCHOOL
1964

Rotarians

Judy Keniston, Girl of the Month for October, accompanied by Steve Ritchey, September's Rotarian, and Bruce Smith, Rotarian for October.

Representing April were Judy Kolb and John Coomler.

Randy Wiseman and Rose Ellen Pade, December's couple.

Girl of the Month and Rotarian for November, Terry Snead and Fred Meuller.

Girls of the Month

Sharing the spotlight for May were India Brooks and Jay Haskell.

Cindy Dancer, Girl of the Month for February, and Jerry Chapin, Rotarian for February.

Honored students for January, Adelle Ottum and Rod Allison.

Rotarian, Mike Garvey speaks with Girl of the Month for March, Linda Barrett.

Senior Banquet

"Star Gazing"

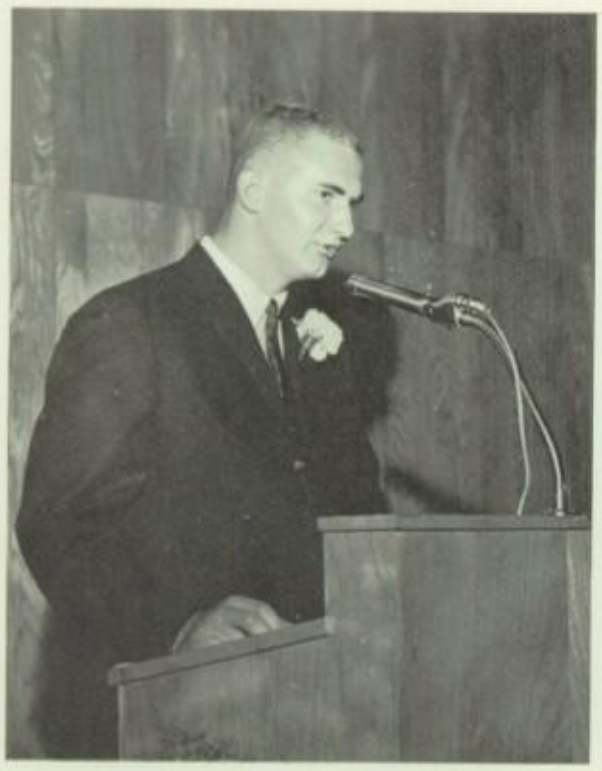

Randy Wiseman, senior class president, speaks about the past and future.

Predictions for the future were given by Doug Wright.

Senior boys enjoy the wonderful banquet.

Most people's food tasted fine. What happened Mr. DuBois?

Providing entertainment was Tom McCarty.

Everyone who attended enjoyed the Senior Banquet.

Exchange Student

Guest at North Salem High this past year was foreign exchange student Nina Kutter from Zurich, Switzerland. Arrangements for her residence in Salem were made through the American Field Service. Nina will always remember the new friends she has come to know during her brief stay at Vik Villa. Nina wishes to express her deepest gratitude to everyone at North High for a very wonderful year. The entire student body cannot help but remember Nina for her warm personality and the many contributions she has made to us all.

Senior Awards

Bonita Boies, the third member of her family to receive the homemaking award, is congratulated by Mr. Hanauska.

All stand for the processional of graduates during the senior awards assembly.

Nancy Smith assists Mary Jo McCandlish with her graduation robe prior to the farewell assembly activities.

Mike Barham, recipient of the outstanding awards in the band, pep band, and orchestra, receives his trophy and congratulations from Mr. Hanauska.

Nina Kutter, foreign exchange student from Switzerland, bids farewell to the student body and presents Mr. Carleton with a Swiss "victory bell" for North High.

Outstanding senior from Athleta was Anita Eckstein.

Helen Paulus Girl of the Year

Helen Paulus, recipient of the Girl of the Year award, is congratulated by George Hanauska at the senior farewell assembly. Helen has been active in numerous organizations including French Club, Future Teachers of America, National Honor Society, and Y-Teens. She represented North High in the state competition for D.A.R. Good Citizen and was French Club princess in Vik Varieties.

Scholarships

The following is a complete list of all those graduating Seniors who received scholarships, grants, or other collegiate honors. The names are listed in order of their notification:

Bill Shotts--University of Chicago (Early Admissions)
Lenore Hall--Willamette University
Charlotte Bramlette--Salem Business Women
Judy Willcox--Pacific University (Honors at Entrance); Mill College
Carolyn Kemner--Salem Professional and Business Women
Marilyn Dapses--University of Portland, Honors Scholarship
Linda Falconer--Willamette University, Glen C. Wade Scholarship in music
Fred Mueller--Willamette University, Salem Rotary Club Scholarship
Wendy Johnson--Linfield College Scholarship
Sue Spelbrink--University of Chicago (University Scholar--an honor conferred on but fifteen of the entering Freshmen)
Scott Berdell--Massachusetts Institue of Technology; Columbia University
Kim Williams--Columbia School of Engineering
Barbara Keyser--Pomona College, renewable scholarship
Jean Hunter--Whitman College
Lee Lockwood--Willamette University, Albina Page Scholarship
Mike DuBois--Willamette University, Albina Page Scholarship
Steve Blixseth--Willamette University, Albina Page Scholarship
Rod Allison--Willamette University, Salem Breakfast Club Scholarship
Kathy Wulfers--Concordia College, Lutheran Laymen's League Scholarship
Paul Dochow--Concordia College, Lutheran Laymen's League Scholarship
Margie Wiens--Linfield College Scholarship
Barbara Burton--Linfield College Scholarship; University of Oregon (part tuition and fees)
Jan Lions--Linfield College Scholarship (Honors at Entrance)
Karen McGuire--University of Oregon (part tuition and fees)
Pat Stettler--University of Oregon (part tuition and fees)
Barbara Preckwinkle--Music Scholarship, Salem Federated Music Clubs
Linda Lowe --Salem General Hospital Auxiliary Scholarship
Don Gerig--Oregon State University (tuition and fees)
Ruth Ann Holcom--University of Oregon, Dad's Scholarship; State Commission Scholarship (four-years renewable)
Mary Jo McCandlish--Whitworth College Scholarship
Pam Giles--Brigham Young University, part tuition scholarship
Mike Barham--Seattle Pacific College, Music Scholars Award
Linda Klein--Oregon State University, part tuition scholarship
Salli Wagner--State Scholarship Commission, part tuition scholarship
Tom McCarty--Oregon State Employees Scholarship, part tuition and fees; West Point Cadet Appointment
Nancy King--Oregon College of Education, full tuition scholarship
Carolyn Kemner--Oregon College of Education, full tuition scholarship
Roy Nickerson--Oregon College of Education, full tuition scholarship
Terry Snead--Oregon College of Education, full tuition scholarship
Kathy Ramseyer--Oregon College of Education, alternate for full tuition scholarship
Larry Root--Oregon State Scholarship Commission, State Fee Remission Scholarship (full tuition and fees)
Carol Zeek--Nu Chapter of Delta Kappa Gamma Scholarship (grant in aid)
Mike Logan--R.J. Reynolds Tobacco Company Scholarship (result of National Merit Scholarship competition)
Janet Schoenborn--Seattle Pacific College, Freshman Scholarship (renewable)
Nancy Thompson--Bess Thompson Memorial Scholarship
Del Schaeffer--University of Oregon, Athletic Scholarship
Larry Wright--University of Oregon, Athletic Scholarship
Penny Hermann--Salem Memorial Hospital Volunteers Scholarship

Baccalaureate

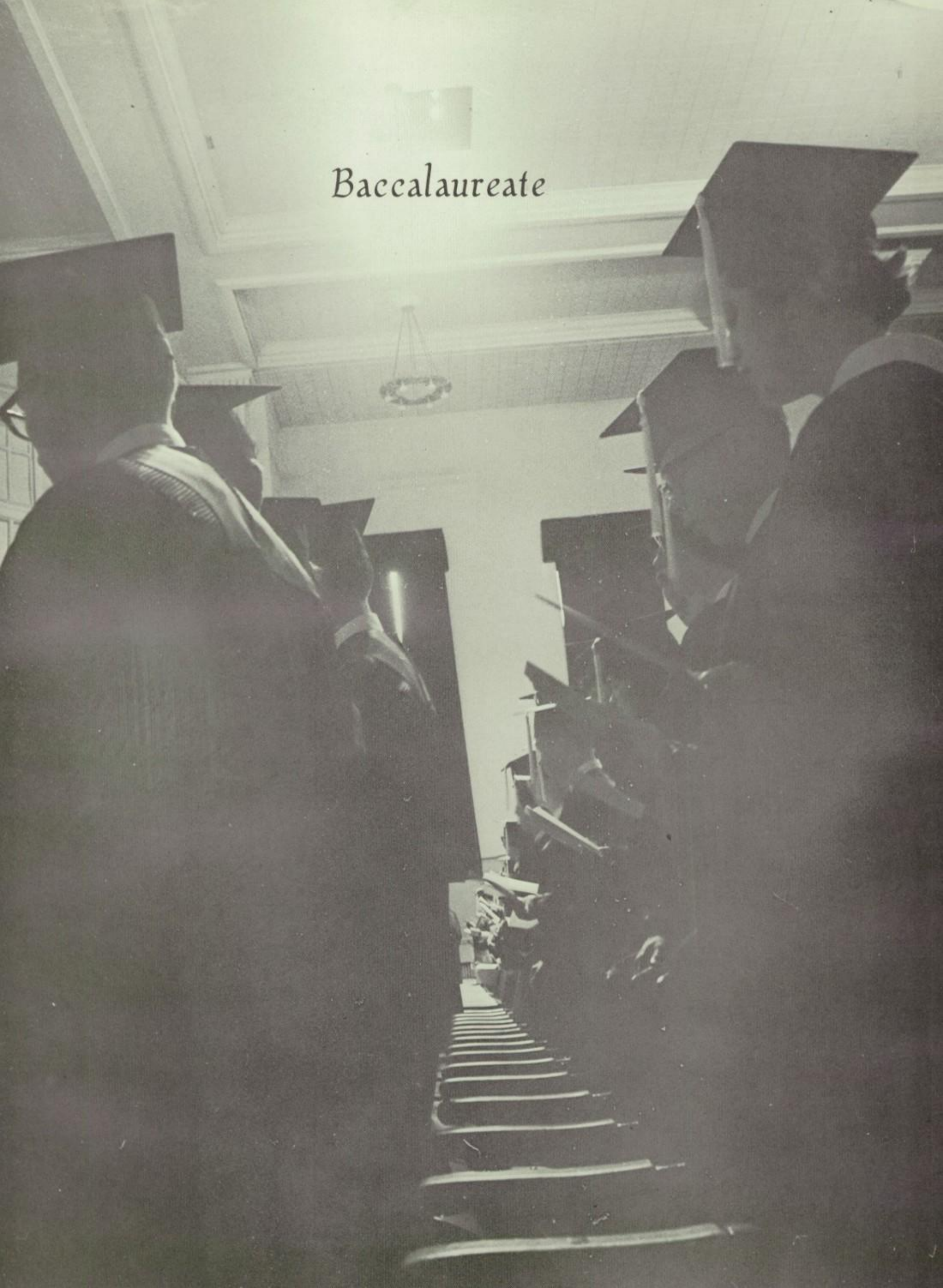

Commencement

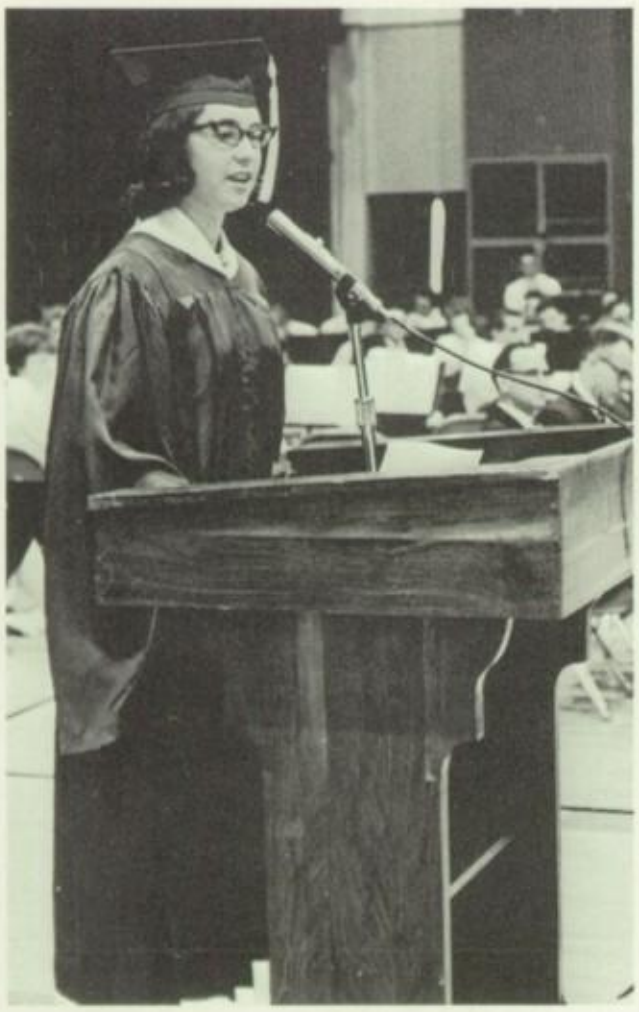

Judy Larsen tells of "Decisions Unlimited."

Mr. Carleton, principal, addresses North Salem's

Superintendent Charles Schmidt presents Rose Ellen Pade with her diploma.

North's principals and the School Board presided over the Commencement exercises.

Exercises

six hundred and twenty-seven graduating seniors.

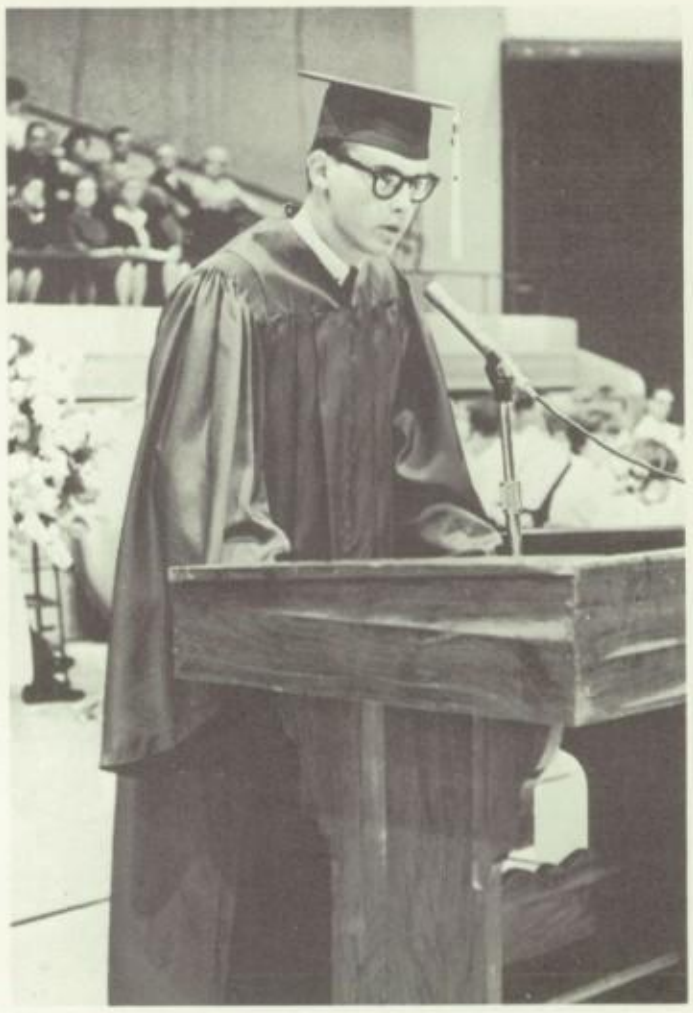

In "To Seek or to Sink", Mike Garvey outlined our future role in society.

Jim Hagerman, Karen McGuire, and Dennis Ritchie presented "Suite for Three Trombones."

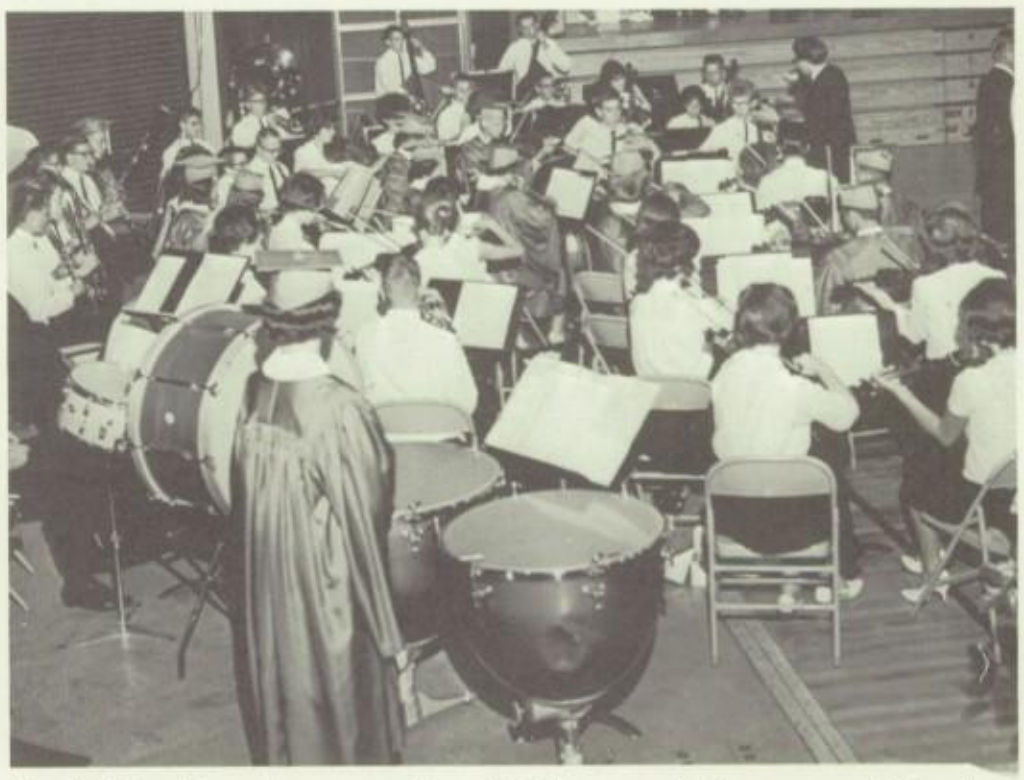

North Salem's orchestra performed "Pomp and Circumstance" for the Processional.

Index

Abendroth, William R.
Abraham, Janice 12, 78
Acree, Marna 35, 88, 133
Acuff, Larry 53
Adams, Bruce 12
Adams, Georgia 53
Adams, Harold Skip 53
Adams, Iretha Joyce 53
Addison, Donna
Addison, Stan 88, 92, 98, 114
Aeschlimann, Nancy 53, 96
Akers, David 12
Albada, Dave 35, 88, 98
Albers, Edward 35, 81, 98, 101, 107, 118
Albright, Dave 35, 89
Alderin, Patrick 12, 41, 85, 115
Alderson, Jim 35, 82
Aldridge, Gene 53
Allaway, Martha 53, 83, 90
Allee, Dallas 12
Allen, Adele 47, 89, 97, 140
Allen, Dennis 35, 88
Allen, Kip 35
Allen, Lois 44
Allen, Ronnie 35
Allenby, Linda 53
Allison, Gregg 53, 106, 107
Allison, Rod 12, 85, 100, 102, 103, 104, 105, 108, 109, 110, 122, 123, 161
Alsman, Gerald 12
Ames, Rose
Amick, Denise 53
Ammon, James 53
Anderegg, Marilyn 53, 96, 136
Anders, Sue 53, 89, 92, 96
Anderson, Arnold Ray 35
Anderson, Bernard 88
Anderson, Conrad 35
Anderson, Del 53
Anderson, Douglas 35
Anderson, Gary 12
Anderson, Jan 7, 35, 50, 100
Anderson, Kurt 12
Anderson, Linda 53
Anderson, Lucille 7, 35, 76, 93, 134, 152
Anderson, Richard 53
Anderson, Steve 35
Anderson, Tom 12
Anderson, William 35, 133
Andreson, Kathy 35, 133
Angerbauer, Gary 114, 135
Anglin, Charles (Mike) 53, 94, 98
Anglin, Linda 7, 35, 50, 89, 97, 98, 128
Ankeny, Nancy 35
Ankrom, Merlene 35, 95, 140
Anson, Barry 35, 116, 117
Anson, Sandra 53
Anton, Annlee
Anton, Steve
Anunsen, Rob 8, 35, 98, 115, 124
Anunsen, Roger 53, 88, 98
Aplington, Linda 53, 95, 96
Applegren, Wendy 53
Apperson, Roland 53, 117, 130
Apple, Dianne 53
Arbuckle, George 35
Armpriest, Pam 7, 35, 49, 88, 97
Armpriest, Bill 53, 115
Armstrong, Jerry 35
Armstrong, Robert 8, 35
Arnert, Loretta 35
Arnold, Kathy 12
Arnold, Larry 12
Arnold, Bill
Aronson, Paul 53
Arthur, Barbara 35
Arthur, Dave
Arvin, Don
Ashton, Lyle 12, 87, 88
Austin, Jack 12, 30, 76, 88
Averill, Mary 53, 76, 89, 95, 96
Avery, Keith 53

- B -

Babb, Jimmy 35, 80
Babb, Russell 35
Babcock, Carolyn 53, 79, 94, 95
Babcock, Darlene 12
Backe, JoAnne 92, 152
Backes, Dave
Bacon, Sandy 35
Bahr, Tandra 137, 147, 152
Bailey, Gordon 12
Bair, David 53, 106
Bair, Janet 12
Bair, Robert 53
Baker, Adele 12, 79
Baker, Barbara 53
Baker, Charles 53, 112
Baker, Charles Franklin 12, 151
Baker, Nat 35, 153
Baker, Norman 35
Baker, Paul 35
Baker, Sandra
Baldwin, Larry
Baldwin, Pixie 12, 79, 84, 90
Baldwin, Bob 135
Ball, Darlene 53
Ballantyne, Wayne
Ballinger, Corlene 53
Ballinger, Ray 53, 107
Barber, Ron 35
Barham, Mike 12, 30, 84, 78, 93, 133, 138, 164
Barker, Jackie 12, 78, 97
Barker, Kenneth 12
Barker, Peggy 7, 36, 92, 145
Barker, Stan 80
Barnes, Lute 7, 36, 85, 89, 100, 109, 110, 118
Barnwell, John 54
Baron, John
Barquest, Gary
Barrett, Linda 12, 21, 97, 161
Barrett, Sue 12
Barrett, Susan Kay 54, 95, 136
Barry, Linda Jean 36, 89, 96
Barth, George 36
Bartlett, Connie 54, 89, 96
Bartlett, James 54
Bartlett, Mary 12
Bartow, William 36, 115
Bashford, Elizabeth 54
Batdorf, Diane 36, 81, 96
Batdorf, Greg 36, 98, 125
Batliner, Kathy 12
Baughn, Becky 36
Bauman, Janice 36
Beach, Byron 36
Beal, Stephen 98, 115
Beaker, Bob 54
Beaman, Pat 54
Beardsley, Betty 54, 59
Becker, Sharon 36
Beckwith, Scott
Beebe, Jennifer 54
Beebe, Julia 12
Beebe, Philip 12, 88
Beerbower, Linda 54
Beier, Dallas 80
Beier, Harley 12
Belgarde, Verne 36
Bell, Kay 13
Bell, Mike 36
Bell, Pam 8, 13, 82, 84, 95, 97, 140
Bell, Ron 36
Beller, Pat 54, 130
Bellinger, Jean 8, 13, 82, 97
Bellock, Dick 36, 85, 98, 100, 116, 117
Bender, Merna 54, 95, 130, 131
Benjamin, Everett 54, 110
Benjamin, Thomas 36, 76, 89, 101
Bennett, Linda 13
Bennett, Royal 54
Benson, Ellen 54
Benson, Helen 54
Benson, Jack 54
Benson, Shirlee 13
Bentley, Steve 13, 133
Berdell, Charles (Scott) 13, 76, 84, 85, 89, 98, 125, 146
Berg, Gwen 13
Berg, Robert 36
Berg, Virginia 54, 94
Bergen, Janis 36, 94
Bergen, Kathryn 54, 136
Berkey, Debbie 54, 94
Berry, Beddie Sue
Bethel, Mike
Beukelman, Bruce 36, 152
Beutler, Ralph 13, 88
Bevens, Bobby 54
Beverly, Ray 54, 114, 117
Bewley, Stephanie 36, 94
Beyer, Richard 36
Beyler, Mike
Bibby, Terry Lee 36, 92
Bible, Marilne Ann 36
Billett, Bob 54
Billett, James 36
Binger, Wanda 13
Birch, Cynthia 54
Birchfield, John 8, 54, 94
Birchet, Greg 13
Birchet, Nicola 54, 96, 136
Bishop, Catherine 54
Bishop, Connie 13
Bishop, Judy 36
Bivans, Robert 54
Bivans, Sandra 36
Bjelde, Sandra 54, 78, 132
Black, Susan 81, 97
Black, Bill 13
Blacksmith, Pat 54
Blackwell, Angeline 13
Blair, Dottie 13
Blair, Ginger 54
Blake, Cheryl 54, 59
Blake, Bill 13, 76, 88
Blakely, Ralph 36, 88
Blakenship, Jane 54, 89
Blakenship, Linda 54
Blakenship, Bob 13, 98
Blanton, Bob 36, 118
Blixseth, Steve 13, 76, 84, 89, 98
Bloch, Carol 8, 36, 76, 88, 96, 131
Blogg, Sandra 53, 54, 98
Blood, Genevieve
Boardrow, Janis 13
Boatright, Jo Ann 54, 88, 97
Bock, Connie 54, 89
Boehm, Jerry 36, 85, 116, 117
Boehmer, Sandra 54
Bohl, Gerry 36, 78
Boies, Bonita 8, 13, 29, 78, 134, 164
Boltman, Ron 54, 130, 131
Bone, Jerry 36, 82, 118
Boody, Sharon 36
Boone, Rick 54, 98, 114
Boone, Riley 54, 114
Booze, Terry 36
Boronat, George 13, 100
Bothel, Mike 54
Botta, John
Bouche, Janice 13
Bourne, Susan Kay 12, 13, 30, 76, 88, 92, 96, 140
Bowder, Charlotte 13
Bowder, Marilyn 36, 41, 88, 96
Bowders, Glenn 54
Bowders, Larry 13
Bower, Claudia 36, 76, 95, 97
Bowers, Bill 36
Bowerly, David 54, 130, 131
Bowlds, Paul
Bowman, Bob 13
Bowman, Gregory 54, 107
Boyce, Larry 114
Boyd, Janice 54
Boyington, Gary 13
Boyington, Judy 54, 88
Boynton, Mike 36
Bradford, Rocky 54
Bradley, Peggy 36, 137
Brady, John 54
Brady, Michael Jean 36, 47, 79, 88, 92
Braff, Roland 36
Bramble, John 13, 82
Bramlett, Carl 36, 88
Bramlett, Charlotte 13, 94, 154, 164
Branch, Vern 36
Brandle, E. L. 54, 94
Brandon, James 54
Brandon, Jeffery 36, 92
Branson, Pat 54, 89
Breese, Linda 54
Brenestall, Clay 36
Brenning, Marcia
Brewer, Karon 36, 82
Brickman, Allen 8, 54, 106
Briggs, Don 54
Brittell, Joan 36
Brock, Kathleen 13, 97
Brockman, Tyrone 54
Brockway, Mary 13, 30, 82, 95, 146
Brooks, India 13, 20, 84, 88, 92, 97, 131, 141, 161
Brovold, Paddi 36
Brown, Constance 36, 94, 97, 98, 137, 147
Brown, Diane 36
Brown, Doug 13, 85
Brown, Evelyn 14, 94, 95
Brown, Faye 14
Brown, Janice
Brown, Judith 55
Brown, Kathee 55
Brown, Margaret
Brown, Michael
Brown, Rebecca 54, 130
Brown, Richard 36, 85
Brown, Ruth 55, 89
Brown, Sandy 14, 78, 94, 95
Brown, Susan 36, 95, 96
Brown, Terry 55, 89
Brown, Thomas 55
Brown, Tim 55, 88
Brownell, Pam 55, 96
Browning, Jennifer 55
Bruebaker, Michele 55
Bruebaker, Renee
Brumfield, Sharon 36, 82
Brundage, Tom 14, 87, 88
Brundidge, Larry 55
Brush, Clifford
Brust, Sandra 55, 132
Bryant, Arlene 36, 93, 133
Bryant, Neil 53, 55, 106, 112
Buchholz, Douglas 14, 84, 92, 97, 98, 127
Buchholz, Gerald
Buchholz, Sharon 55, 89
Buck, Diane 14
Buck, Steven 36
Buck, Walter 55, 112
Buckles, Noma 14, 84, 89, 90, 134
Bullard, Ruby 137
Bullock, James 55, 112, 114
Bumbarger, David 55
Bunch, Pat 36, 96
Burbidge, Jerry 36
Burchett, Johnnie 36
Buren, Ron 36
Burns, Joan 14, 84
Burns, Penny 8, 53, 55, 83
Burright, Derrel Alvin 14, 80
Burright, Patti 14, 94
Burton, Barbara 14, 84, 89, 96
Burton, Linda 55
Busch, Diane 36
Bushong, Shelia
Bushnell, Richard 14, 92
Butler, Dorothy 34, 36, 79, 83, 92, 96
Bynon, Marcella 36

- C -

Caba, Hallie 55, 106, 117

Cahill, Christine 55, 89
Caldwell, Linda 55, 94
Calhoon, Alan 55, 106, 132
Calhoun, Marvin 55
Callahan, Linda 14, 84, 93, 133, 154
Calvert, Richard 36
Cameron, Janice 55
Campbell, Carol
Campbell, Carolyn 36, 97
Campbell, Colin 55, 80, 136
Campbell, Craig 37
Cantrell, Judy 37
Caples, Susan 14
Carey, John 37
Carl, Larry 55
Carlson, Leslie 7, 14, 15, 76, 84, 89, 98, 126, 134, 154
Carnine, Clyde
Carpenter, Amber 55, 56
Carpenter, Barbara 14, 76, 82, 84, 97, 127, 154
Carpenter, Bonnie 14, 21, 76
Carpenter, Charles 14
Carpenter, James 37, 116, 117
Carroll, Linda 55, 96
Carroll, Sherry 95
Carson, William 37
Cartensen, Candace 37, 94, 97
Cartensen, Ross 14, 82, 133, 138
Carter, Harry 37
Carter, Mike 37
Carter, Pat 37, 88
Carver, Jessie 55
Carver, Susan Bea 7, 14, 30, 97
Cary, Jim 37
Case, Morris 132
Casey, Lynda
Castelow, Sharon 37
Castleman, Jeannie 37, 81
Castleman, Keamoe
Caudle, George
Causey, Shirley 14
Caville, James 55
Champagne, Angela 81
Chapin, Jerry 8, 14, 84, 85, 116, 117, 135, 161
Chapman, Susan 14
Chartier, Shelly 55
Cheatham, James 37, 115
Childs, Pam 37, 88, 95
Chiles, Nancy 89, 96
Childsons, Pat 55
Chism, Sharon 37
Chivers, Alice 14, 79, 134
Chloupek, Melvin 82
Christensen, Cassandra 37, 83, 95
Christensen, Lee 37, 122
Christensen, Harvey 54, 55
Christenson, Janice
Christie, Fritz 55
Christofferson, Dennis 37
Church, Gary 37
Cierlik, Charles 37
Clack, Kathy 37
Clack, Mike 101
Claggett, Carolyn 49, 89, 97, 147
Clark, Bruce 14, 92
Clark, Carol 14
Clark, Donna 55, 136
Clark, James 37, 82, 87
Clark, Wayne 14, 82
Clark, William 55
Claus, Robert 55, 130, 132, 138
Clay, Edward 14
Cleman, Nancy 55, 76, 83
Clement, Linda 8, 55, 92
Cleveland, Anna 37
Cleveland, David 76, 88
Cleveland, Gloria 14
Cleveland, James 55, 88, 98, 106, 136
Click, Paula 55
Cloyd, Barbara 37, 76, 88, 131
Clute, Kenneth 14
Cobb, Mike 55, 132
Cochell, Roger 14
Cochenour, Marlin 15
Cochram, Greg 15
Coker, James 15
Colburn, Ron 37, 149
Cole, Darrell 37
Cole, Steve 55, 98, 117
Cole, Tamara 55, 82
Coleman, Don
Colipy, Pam 37
Collar, Sally 15
Collar, Shirley 55, 82
Collett, Susan 15, 76, 84, 95
Collette, Frank 15, 118
Collette, Richard 37, 88
Collette, Robert
Collette, Steve 81
Collins, John 37, 88, 98, 124, 133, 138
Collins, Linda 53, 55, 88, 92
Combs, Helen 55
Comes, Judy 37
Conder, Merrie 37, 89, 90, 97
Cone, Janis 15, 83, 84
Conklin, Sheila 55, 96
Connelly, Judith 55, 130, 131
Connelly, Margaret 37, 79, 137
Conner, Virginia (Ginger) 15, 95
Connor, Leona*55, 94, 96
Cook, Janice 55, 94
Cook, John
Cook, Larry 37
Cook, Melvin 37
Cook, Patrick 37
Cook, Richard 37
Cooley, Linda 37
Coomler, John 8, 15, 76, 89, 118, 160
Coons, Carol 37
Coop, James 37, 87
Cooper, Barbara 15, 137
Cooper, Judy 55, 95, 96, 136
Cooper, Marcia 15
Cooper, Martha 37
Coreson, David
Coreson, Richard 55
Corey, Donna 37, 89
Cote, Paul 55
Cotton, John 55
Coulson, Robert 133
Countryman, Suzette
Covert, John 55
Cox, Clark 37, 91
Cox, Dennis 15, 146
Cox, Mary 37
Cox, Patrice 37
Coy, James 56, 96
Crabb, Larry 15
Craig, Tom
Crane, Beverly 15, 81, 92, 96, 146
Craycroft, Paula 56, 132
Crawford, Guy 15
Crenshaw, Roberta 37
Crook, Paul 37
Cross, Glenda 56, 136
Cross, Julie 15
Cross, Lee 37, 137
Crothers, Mary 56
Crow, Kathy 56
Crowell, Mike 37
Crowell, Patricia 56
Crowly, Donna 15, 79
Crowner, Frances 56
Crownover, Glynda 80, 137
Crume, Jerry 15
Culbertson, Carol 15
Culps, Mike 15
Culps, Susan 56, 96
Cummings, Bob 37
Cummings, Gayl 56
Cummings, Roy 56
Cunningham, Alfred 56, 98, 114
Cunningham, Bruce 15
Cunningham, Gail 56
Cunningham, Kathleen 56, 89, 96
Cunningham, Linda 37
Curl, Darrell 15
Curran, Mary 56
Curry, Curtis 56, 80
Curtis, Katherine 37, 133
Cutringer, Sharon 53, 56

- D -

Dachenhausen, Robert 15
Dahl, Judith 15
Dahl, Keith 56
Dahlen, Russell 37, 88
Dailey, Dennis
Dailey, Glenda 15
Daley, John
Dancer, Cindy 12, 15, 28, 76, 84, 88, 97, 98, 140, 161
Dancer, Jerald 56, 60, 98, 107, 136
Dapses, Marilyn 15, 30, 84, 89, 92, 96
Darby, Pam 37
Darst, David
Darst, Rose 56, 94, 136
Daue, Susan 15, 137
Daughity, Margaret 37, 93, 137
Daum, Linda 37
Davenport, Karen 37
Davenport, Roscoe Everett 15, 135
Davidson, Dan 38
Davidson, Larry 38, 118
Davidson, Tim
Davis, Audrey 56
Davis, Cheryl 56
Davis, Dean 56
Davis, Earl 56
Davis, Johnny 56
Davis, John Wesley 56
Davis, Larry 15
Davis, Melvin 133, 138
Davis, Richard 56
Davis, Sandra 56
Davis, Victoria 56
Davis, William 56, 132, 138
Davison, Nancy 38, 81, 88, 97, 98
Dean, Marilyn 56
DeBoard, William 12, 15, 85, 95, 98, 185
DeCair, Lilli 56, 136, 138
DeHaas, Steve 38, 84, 87
DeHut, Charlotte 16
DeHut, Larry 85, 116, 117
DeHut, Trudy 16
Deibert, Thomas 38, 84
Delangh, Leslie 56, 98
Delany, Mike 56
Delany, Douglas 56, 94
DeLapp, Kathy 16, 76, 79, 84, 95
Delp, John 38, 145
Dennis, Fred
Dennis, Kathy 38
Dent, Jack 38, 101
Depenbrock, Sylvia 56, 88, 96
Depin, Dennis 56
Depuy, Dianne 56
Derfler, Dennis 56, 106
Derfler, Judy 36, 89, 90, 95
Derthick, Ann 56, 130, 132
Derthick, Dean 16, 133
Deter, Cheryl 16
deVries Glen 16, 80, 135
Dezotell, Doris 38, 78
Dickson, Margaret 38
Dietz, Cathy
Dietz, Karla
Dietz, Susanne 16, 96, 134
Diggs, Shirley 38, 80, 137
Dillard, Jerry 112
Dillinger, Dannie 16
Ditchen, Jerry 38, 133
Dobbs, Paul 133, 138
Dochow, Joyce 136
Dochow, Paul 16, 84, 88
Dodson, Barbara 16
Donley, Catherine
Doolin, Wayne 56
Dornbusch, Roy
Dosdall, Julie 56, 81
Dotson, Billie 56, 136
Dougall, David 38, 133
Dougherty, George 38, 81, 98, 117
Dougherty, Penny 50, 56
Dougherty, Tracee 38, 50, 81
Dow, Barbara 56, 76, 96, 136
Drakely, Linda 56, 136
Drees, Larry 56
Driver, Charles
DuBois, M. Wayne 16, 18, 84, 141
Duffus, Dave 7, 16, 124
DuFour, Ronald 16, 85, 100, 118
Duncan, Gary 114, 122, 133, 138
Duncan, Judith 56
Duncan, Mike 16
Dunsmoor, Willard 14, 16, 97, 126, 156
Dupell, Fred 38
Dupell, Wayne 56
Durbin, Theodore
Durham, Nick
Duval, Linda 56
Duvall, Margaret 56, 94
Dyck, Eldon 56
Dyck, Mervin 16
Dyer, Clay 38, 49, 98, 107, 124
Dyer, Joe

- E -

Eads, Richard 38
Earley, Shanna 38, 94, 137
Earls, Robert 57
Easley, Jerry 57
Eastburn, Brian 16
Eaton, Jim 57
Ebright, Dorene 38, 91
Eckerman, Edith 7, 16, 76, 94
Eckerman, John 38, 122
Eckley, James 38
Eckstein, Anita 79, 164
Eckstein, Jerry 38
Eckstein, Wanda 78
Edlund, Janet 79, 83
Edwards, Dennis 57, 132
Edwards, Deno 98, 101
Edwards, Gerald 16
Edwards, Nancy 57
Edwards, Norma
Edwards, Roby 38, 137
Egan, Denise 57, 94
Egeland, Ray
Eggiman, Wayne 38
Eilert, Vance
Eisele, Ron 38
Ekstrand, Calvin 38
Ekstrand, JoAnn
Eldridge, Lynda
Elfeldt, Elaine 57, 89
Elkins, Linda 57, 96
Elsner, Brian 12, 16, 76, 84, 96, 156
Elliott, Jerri 57
Elliott, Melissa 8, 57, 88, 136
Ellis, Eva 57, 90, 96, 136
Elwood, Dianne 38, 82, 95, 96
Emehiser, Jan 38
Emehiser, Vanice Sue 57
Emmerson, JoAnn 16
Emmons, Carolyn
Emmons, David
Emmons, Penny 16
Engel, Ron
Engle, Jeannie 38, 81, 97
Ensley, Bernida 16, 95
Ensley, Jerry
Epping, Janet 57, 136
Epping, Tom 38
Erickson, Allen 16
Erickson, Ernest 38, 85, 109
Erickson, Jerry
Erickson, Loren 57
Erion, Jeff
Erion, Tim
Erntson, Burnette 38
Eshleman, Leona 16, 81, 141
Esplin, Walter 57
Espey, Claudine 16
Espey, Steven 38
Ethell, Rose
Evans, Cheryl 57
Evans, Deryl 57
Evans, Don 57, 130
Evans, Donald Tracy
Evans, Judith
Evans, Kenneth
Evans, Mike 16

Evans, Robert 38
Eves, Larry 57, 132
Evjen, Robert 38
Ewan, Gail 57
Ewen, Dave 16, 98

- F -

Fagen, Pat 57, 132
Fairman, Diane 16
Falconer, Linda 16, 84, 93
Farries, Judy 38, 82, 90
Fauth, Donald 57, 115, 136
Feddern, Dennis 38
Feddern, Tanya 34, 37, 38, 88, 87, 98
Fenstermacher, John 38
Ferguson, Angela 57
Ferguson, Bessie 50, 57, 88, 97, 98
Ferguson, Catherine 57, 82
Ferrell, Robert 57
Ferris, Robert 38
Feskins, Chris 7, 80, 151
Fetters, Jackie 57
Fetters, Sandy 17
Fetsch, Richard 57
Ficklin, Alan 17, 135
Fiedler, Pat 17, 76, 82, 97, 156
Field, Gary
Field, Robert
Fields, Mark
Finch, James 17, 133
Findeisen, Alan 17, 100
Firth, Dwight 17
Fisbeck, Lester 57
Fischer, Ron 38
Fischer, Tom 123
Fiscus, Joyce 38, 84
Fisher, Douglas 57, 88
Fisher, Kathy 38, 76, 81, 88, 97
Fisher, Terry
Fitts, Sharon 38, 94, 137
Fitzjohn, Diane 17
Flager, Gary 7, 17, 82, 85, 114, 148
Flager, Karyl 96
Flanery, Mike 57, 117
Fleenor, Karla 17, 134
Fleischmenn, Steve
Flesher, Catherine 7, 38, 88, 95
Fletcher, George 38
Flora, Terri 38
Flores, Billy 57
Flores, Daniel
Flores, Steve 57, 117
Flumerfelt, Lyda 17, 76, 89
Flumerfelt, Mary 39
Flux, Stanley 39
Focht, Brenda
Folk, Louise 39
Fones, James 57
Fontanini, Paul 8, 39
Foote, Robert 39, 85, 114
Foreman, Sandra 57, 76
Forest, Sharon 39
Forrest, Sheryl 17, 79, 81, 84
Foster, Lonnie 17
Foster, Ronnie 39, 105
Foster, Steve 57
Fountain, Stuart 17, 93, 135
Fox, Glen
Fox, Norman 17
Fralich, John 39, 50, 98, 116, 117, 135
Fralich, Mark 57, 136
Francis, Kathleen 39
Francis, Terry 39, 82
Franklin, Candace 17
Franklin, Nancy 39, 78
Fravel, Robert 57, 92
Fredinburg, Gary
Fredinburg, Sandra 57
Fredrickson, Barbara 39
Free, Gary 17, 98
Free, Lynn 57, 114
French, Clark 117
French, Clyde 57, 132
French, Marilyn 57
French, Russell 17, 39
Freshour, Lynn 39, 89, 101, 109
Fretz, John 57
Frey, Cherri 39, 81
Frey, Philip 8, 17, 84, 85, 116, 117, 135
Frey, Susan 57
Frickey, V. Louise 57, 84
Friedian, Paul 57
Fries, Pam 39, 94
Friesen, Elizabeth 39, 137
Frisbie, Susan 39, 82
Fristad, Terrance 57
Frost, Jerry 57
Fuhr, Joyce 17, 134, 141
Fuller, Rebecca 57, 90, 130, 132
Fuldwider, Sandra 92, 96

- G -

Gadway, Cheryl 39, 137
Gadway, Patti 57, 132
Gabriel, Thomas 39, 85, 98, 115
Gagatko, Linda 39, 137
Gagle, Pat 8, 17
Gahisdorf, Charles 12, 17, 88, 98
Gaiser, Gerald 39, 88
Gale, Robin 7, 17, 76, 78, 92, 97, 98, 127
Gallinnis, Kathryn 17
Gallagher, Ken
Gamble, Allen 39
Gannon, Eileen 17
Gannon, Karen 57, 83, 96, 136
Gannon, Linda 39
Gardner, Gary 57
Gardner, Jerlynn 57
Gardner, Kathy 17, 84, 90, 96, 134, 154
Gardner, Linda 39
Gardner, Marie 17, 93, 133, 134
Gardner, Tom 39, 108, 109, 111, 140, 141, 149
Garner, Sherry 57
Garner, Terryl 39, 80, 108, 109, 118
Garren, Chris 39
Garrett, Brenda 8, 39, 131
Garrett, Penny
Garrison, Mari 39, 94
Garton, Alan 39, 124
Garvey, Martha 57, 88, 95, 97
Garvey, Mike 7, 17, 84, 88, 98, 161
Garvin, Mary 39, 87, 91
Gaskill, Kay 17, 83
Gaylord, Rita
Gentzkow, Gary 39, 40, 76
Gephardt, Fred
Gepner, Keith
Gerig, Don 17
Gibb, Edward 39, 82, 107, 114
Gibson, JoAnn
Gifford, Bob 58
Gilbert, John 39, 80, 98
Gilbertson, Paul 39, 88, 101
Giles, Pamela 17, 83, 84, 92, 97, 98
Gillespie, Dale 17, 81
Gilliam, Harry 58, 94, 98
Gilman, Dennis 58, 106
Gilman, Gary 17, 76
Gilmore, Gibson 7, 39, 85, 89, 100, 102, 104, 108, 109, 110, 118
Gilpin, Charline 39, 82, 95, 96
Glass, Judith 18, 78
Glover, Rebecca 58, 83
Glover, Shirley 18, 82, 134
Goebel, John 58, 83
Goebel, Pat 39, 83, 96
Goeller, Paul 39, 84
Goeller, Peter 39
Goertzen, Bruce 39
Goertzen, Karl 18
Goin, Marlene 39, 91, 137
Golliday, Herb 39, 133
Gonyer, Laura 39
Gookin, Fred 58
Gordon, Stephanie 58
Gordon, Terry 39
Gould, Kathleen 58, 136
Graber, Jean 39
Grabotin, Adolf
Graff, Elizabeth 18, 88, 93, 133
Graham, James 18
Graham, William
Graves, Dennis 39
Graves, Nanci 58
Graves, Terry 58
Gray, John 18
Gray, Thomas 58
Gray, Vicki 58
Greeley, Betty 39
Green, Dave 39, 85, 101
Greenberg, Diana 58
Greenberg, Donna 18, 88, 90
Greene, Carol 18, 95, 96
Greene, Caroline 39, 84, 93, 94, 133, 138
Gregg, Nancy 39, 93, 133
Greiner, Allen
Gretzinger, JoEllen 39, 82
Gribskov, Marsha 58, 130
Grimm, Billy 18
Grogan, Charles 58
Grogan, Ellen 39
Gronlund, Barbara 18, 88, 97
Gronlund, Julie 58, 97
Grove, Phyllis 39
Grunden, Scott 39, 131
Grundy, Jackie 58
Guined, Eldon 58, 117
Guined, Mike 18, 115
Gullickson, John 39, 100
Gust, Christina
Guthner, Gloria
Guthner, Dennis (Skip) 18
Guzman, John 58
Gwinup, Arthur 39, 140
Gydesen, Beverly 39

- H -

Haben, Richard
Hafenbrack, Gloria 39
Hageman, Lynne 8, 58, 90
Hagen, Theresa 58, 94
Hagen, Vincent 39, 94, 140
Hager, William 58, 100
Hagerman, Jim 18, 133
Hagner, Paulette 39
Haines, Barbara 58
Haines, Larry 39, 85
Haines, Mildred 39
Hakanson, Linda 83
Haldiman, John (Gus) 18, 94, 141
Hale, Frank 58
Hale, Julie 18
Hall, Ann 18
Hall, David 58
Hall, Jenine 18
Hall, Kathy 39, 79, 97, 141
Hall, Linda 58, 130
Hall, Lenore 18, 76, 84
Hall, Nancy 39
Hallford, Barbara
Hallgarth, Donna 18
Halvorson, Leroy
Halvorson, Loran 18
Halvorson, Wanda 58, 136
Hamaker, Carol 58, 136
Hamaker, Steve 39, 82
Hamman, Steve 58, 88, 92
Hammett, Linda 18, 134
Hammond, Diana 58, 92
Hammond, Sterling
Handley, Delvan 39
Handy, Janice 58, 97
Hansberry, Jane 39, 137
Hanson, Edward 18
Hanson, Lynnette 58
Hansen, Robert 18
Hansen, Tom 88
Hanshew, Judy 39, 78
Hanson, Jolene 40, 81, 97
Hanson, Kathryn 58
Hanson, LaVern
Hanson, Patricia 40, 83, 88
Hanson, Rod 58
Hanson, Sharon 58, 94
Hanson, Tom 40, 82
Harbaugh, Daniel 40, 91
Harbaugh, Dennis 58
Harcourt, Cherie 58
Harding, Frank
Hardman, Carolyn 40
Hardman, Richard 40
Hardman, Susan 58
Hardy, Sandra 40
Harlan, Hazel 40, 137
Harlow, Danial 40
Harmes, Pat 18
Harmsen, Gail 18
Harrington, Mike 40
Harris, Roberta 58, 89, 95, 98
Harris, Tom 18
Harrison, JoAnn 40
Harrison, Richard 58, 80
Harrison, Tom 40
Hart, James 18
Harvey, Larry 40
Harvey, Linda 18
Haselton, Patrick
Haskell, David 58, 112, 115
Haskell, Jay Dee 7, 18, 76, 98, 122, 161
Haskins, Don 40, 82, 118
Haskins, Rose 58
Hathaway, Virginia 40, 78
Hause, Jean 58
Hauser, Ron 136
Hayes, Dennis 18
Hayhurst, Glenda
Hays, Anglea 40, 81
Head, Richard 40
Heath, James 8, 40, 76, 85, 98, 105, 116, 117
Hedeen, Gary 18
Heer, Larry 19, 84
Heinz, Tom 40, 80
Heinkel, Clark 58
Heitling, Dave 19
Heitling, Diane 58
Helfer, Dee 58
Helfer, Arlene
Hellestro, Kathy 58, 79, 89
Helton, Harold 40
Hemmer, Albert 58
Henderson, Elaine 40, 79, 93, 95, 96, 134
Henderson, Laura 136
Henderson, Pat 40, 81, 95, 96
Henderson, Sally 40
Henderson, Sherrol 58
Henderson, Theodore 40
Hendryx, Douglas
Hens, Charlotte 19, 83, 89, 141
Henvey, Karen 40, 96
Hepner, Brent 40
Herber, Joe 19
Hereford, Lance 58, 106
Herigstad, Dennis 40
Herndon, Linda 58
Herndon, Olivia 19, 83
Herren, Judy 40
Herring, Linda 40, 81
Herrmann, Penny 18
Herron, Darrell 58
Herzberg, Owen 58
Hessevick, Bruce 40, 133
Hessman, Steve 40, 133
Heverlein, Ron 58, 106
Hewitt, Marilyn 40, 83
Hickman, Connie 40
Hickman, Sharon 40
Higashi, Greg 19, 98
Higginson, Marilyn 40
Highsmith, Gale 59, 91
Hilfiker, Phillip 59, 136
Hilfiker, Richard 53, 59, 112
Hilke, Susan 40, 134
Hill, Janice
Hill, Steve 38, 40
Hill, William 59
Hillman, Fred 134
Hillman, Margaret 59
Hillyer, Jesse 40
Himphill, Lucille 58
Himphill, Robert 19
Hines, Boyd

Hines, Steve 59
Hippe, Linda 59, 88, 132
Hittner, Daniel 59
Hittner, Ellen 19
Hobbs, Connie 59
Hodge, Dennis
Hodge, Marilyn 59, 136
Hodges, Gip 7, 40, 115
Hodges, William 59, 107, 136
Hoffert, John 19, 118, 135
Hoffert, Sharon 40
Hoffman, Arlyn 19
Hoffman, Bill 40
Hoffman, Wanda 55, 59
Hofstetter, Kenneth 40, 85, 115
Holcom, RuthAnn 7, 19, 84, 88, 97, 76
Holcomb, Eddie 53, 59, 107
Holderby, Geneva
Holderby, Richard
Holderby, Roger 59
Holland, Alma 40
Holland, Connie 59, 82
Holland, Howard 59
Holland, Tom 40, 133
Hollen, Addison 8, 40
Holler, Frank 40
Holm, James 19
Holman, Cathy 40, 89, 147
Holmes, Frank 40
Holmes, Melvin 100
Holmes, Teresa
Holsing, Roger 59, 98, 106
Holsing, Steve 40
Holstad, Kathy 40, 94, 95
Holtsclaw, Jerry 19
Holtsclaw, Mike 7, 38, 40, 115, 133
Homewood, Thomas 59
Hoosier, Burnette 19
Hope, Mary 59, 88
Hope, Teresa
Hopkins, Joan 40, 89, 90, 97
Hopkins, Shirley 19, 93, 97, 137
Hopper, Eunice 59, 94
Horn, Jean 40
Horner, Jill 19, 134
Horton, Carol 137
Horton, Karen
Horton, Linda
Hostetler, Randy 59
House, Harry 19
Howe, Martha 19, 88, 95
Howe, Rebecca 59, 88, 96
Howell, Ellen 53, 59, 88
Hoyez, Ronald 19, 91
Hudnall, Jim 59
Hudson, Chris 19
Hudson, Earl 59
Hudson, Henry 40, 114, 122
Huey, Robert 40
Huff, Barbara 19
Huffman, Donald 40
Hughes, Gary 19, 85, 125
Hughes, Janice 59
Hughes, Kenneth 40
Humphreys, Susan 82, 96
Hunnex, Richard 7, 40, 98, 101
Hunt, Robert
Hunter, George 41
Hunter, Jean 19, 76, 82, 84, 90, 141, 151
Huntley, Joe 41
Huskey, Joyce 41
Hutchison, Mary 41, 137
Hutchison, Mike 41
Hyde, Gerald
Hyden, Beverly 41
Hyden, Dorothea
Hydes, Joe 59, 89, 112
Hydes, Linda 41

- I -

Ihrig, Steve 41, 98
Imber, Donna 41
Ingham, Nancy 19
Ingram, Dean 41
Ingram, Raymond 41
Ingram, Ronald 59
Inks, Roy 41
Irmen, Helen
Isaak, 41, 88
Isom, Margaret 59, 76, 89, 96, 130

- J -

Jackson, Dennis
Jackson, Janet 59, 130
Jackson, Nancy 12, 19
Jackson, Sherry 59, 136
Jackson, Steve
Jacobe, Kathi
Jacobsen, Bob
Jacobsen, Sandy 59, 136
Jacobson, Hugh 19
Jaffe, Dan 53, 59, 88, 133, 138
James, Betty 41, 82, 90
Janes, Cheryl 19
Janes, Pamela 97
Janes, Stan 41
Jarman, Noma 19
Jay, Dennis 19
Jeldness, Mark
Jenny, Marcia 59, 79, 82, 90, 96
Jens, Jackie 8, 41, 89, 96
Jensen, Robert 41
Johanson, Carol 59
Johanson, Constance 59
Johanson, Jerry 19
Johanson, Richard 19
Johnson, Andrew 59
Johnson, Carol 130
Johnson, Darrell
Johnson, David 7, 15, 20, 76, 84, 89, 92, 98
Johnson, Deanna 59, 62
Johnson, Jeannie 59
Johnson, Joan 20, 90
Johnson, Mary 59, 94, 96, 136
Johnson, Melvin 20, 76, 89, 92, 117
Johnson, Mike 59, 80
Johnson, Robert 59
Johnson, Sharon 41, 94
Johnson, Steve Grant 41
Johnson, Steven Douglas 41, 101
Johnson, Tom
Johnson, Wendy 14, 20, 76, 83, 84, 92, 97, 98
Johnson, William 59, 106, 107, 148
Johnston, Margaret 20
Jones, Beverly 59
Jones, Carol 41
Jones, Charles 41, 88
Jones, David 59
Jones, Eldridge 59, 82
Jones, James 59
Jones, Judith 20
Jones, Julia 41
Jones, Karen 41
Jones, Lucy 59
Jones, Montie
Jones, Patricia 41, 78, 137
Jones, Ralph 41
Jones, Ray 59, 114
Jones, Verna 59
Jonesburg, Richard 59
Joplin, Linda 59
Joyner, Cheryl 20
Jucutan, Tony 20
Judah, Jerry 41
Judson, Donald
Judosn, Lloyd 41, 114
Justis, Karen 59, 88

- K -

Kamph, Connie 41, 78, 79
Kansier, Jerry 20
Karn, Kenneth 59
Karn, Linda 41, 82
Kasper, Mike 41, 98
Kasper, Sharon 20, 78
Keeling, Orvil (Dale) 41
Keil, Gloria 20
Keller, James
Kelley, Glenn 20, 114
Kelley, Sandy 7, 12, 20, 76, 81, 84, 97, 126
Kellogg, Jerri 20
Kelly, Judy 137
Kelly, Shirley 41, 137
Kemner, Carolyn 20, 76, 83, 84, 154, 164
Kemper, Mark 59, 136
Kendall, Janis 41, 83, 137
Keniston, Dawn 53, 58, 59, 76, 92, 96, 136
Keniston, Judith 8, 20, 84, 89, 96, 154, 160
Kennedy, Joan 41, 94
Kent, Marilyn 41, 82
Kent, Pamela 59
Keppinger, Tony
Kerber, Jeena 8, 60, 83, 106, 148
Kerr, Dolores 60
Kessel, William 41, 97
Keto, Lon 41, 89
Kettle, Susan
Keyser, Barbara 20, 84, 87, 97, 131
Kibbey, Harlow 41, 101
Kiely, Donna 41, 91
Kiewel, Carol 60, 136
Kimball, Linda
Kinaman, Donald 41
King, James 20
King, John 20, 84
King, Nancy 20, 83, 84, 154
King, Sharon 20, 83, 96
Kingston, Nancy 41, 43, 44, 97
Kinnan, Mary 137
Kinney, James
Kinney, Steve 20
Kirby, Rhealynn 60
Kisler, Nolan
Klauss, Judy
Kleen, Dick 60
Kleen, Pat 94
Klein, Kenneth 41
Klein, Linda 20, 84, 89, 140
Kliewer, Irma 41, 94
Kliewer, Pat 41, 82
Kline, Joan 60
Klopp, David 60
Klopp, Rickie 41
Klug, Allan 20
Knapp, James 20
Knight, Bryant 41
Knight, JoAnne 20, 96
Knight, Marion 60
Knowland, Pat 41
Knowlton, Lynn 41, 83, 95
Knox, Sumner 41
Knuth, Ruth 88
Knutson, Ellen 60
Koch, Kathy 20
Koch, Sharon 20, 79, 88, 90, 95
Koehler, Albert 60, 107
Koehler, Helen 20, 78
Kolb, Judith 7, 13, 20, 95, 96, 134, 136, 160
Komes, Judy
Kominek, Dave 21
Komyate, Mary 41, 82
Koonce, Linda 60
Kotz, Tim
Krause, Janet 41, 95, 134
Krause, Judy 60, 89
Kreiger, Donald 21
Kroeker, Gene 41
Kroeker, Joan
Kroll, Karen 60
Kuenzi, Judy 60, 79, 83
Kuhn, James 60
Kunzman, Linda 41, 89, 97
Kuper, Betty 41
Kuper, Gwen 21
Kurtz, John 60
Kutter, Nina 7, 12, 76, 84, 88, 92, 96, 146, 154, 163, 164
Kwan, Norman 41
Kybishta, Trudy 42
Kyle, Carolyn 42, 79, 81, 97, 98, 128, 137

- L -

LaBar, Roger 42
LaBox, Billie
LaBranche, Anne
Lacey, Elizabeth 7, 42
Lacey, Larry
LaDue, Mark 42, 88, 102
Laetsch, Klaus 7, 34, 42, 87, 88, 92, 98, 103
Laing, Barry 140
Laing, Leslie 60, 92
Lamb, Ginger
Lambert, Barbara 60, 136
Lamer, Kay 60, 78
Lamire, Kathleen 21
Lancaster, Sharon 21
Lance, Dennis
Land, Gary 60, 110
Landers, Larry
Landrith, James
Lane, Gary 60, 98
Lane, Linda 60
Lang, David 21
Lang, Earl 8, 21, 82, 84, 85, 100, 104, 146
Land, Richard 42
Langwell, Pennie 60, 92
Lankow, Geof 21, 77, 85, 95, 100, 118, 141
Lappin, John 60, 98
Larimore, Linda 21
Larsen, James 60, 132
Larsen, Judy 21, 30, 76, 84, 89, 135, 154
Larson, Don 7, 42, 88
Larson, Joyce 21
Laski, Mike
Latane, Sylvia 42, 88
Lathrop, Bill 42
Lathrop, Jack 42
Laudie, Lynda 60, 79, 90, 95, 136
Lauritsen, Mike 60
Lawrence, Sandra 42
Lawrence, Vicky
Layman, James 21
Layman, Ragena 8, 42
Laymon, Dennis 60
Laymon, Frank 60
Layton, Jon 42
Leach, Randy 60, 132
Lear, David 60, 132
Lear, Dwight 42, 88, 98, 131
Ledbetter, Sherry 60
Lee, Cheryl 12, 15, 21, 84, 89, 96
Lee, Don 12, 21
Lee, Karen 42
Lee, Linda 8, 42, 136
Lee, Maria 42, 134
Lee, Rena 21, 79
Lee, Ruth 42
Leffingwell, Wanda 60
Leek, Nancy 42
Leek, Roger 42
Leeper, Robert 42, 88, 98, 124, 133
Leffingwell, Ann 42
Lehman, Catherine 21
Lemmel, Linda 60
Lengyel, Adam 98, 115
Lengyel, Tom 85, 98, 115
Lentz, Carol 42
Leslie, Teresa 60, 63, 96
Letz, Steve 60
Levee, Joan 42
Lew, Donald 60
Lewin, Stella 60
Lewis, Glinda 42
Lewis, James 21
Lewis, Sharon 60
Lewis, Steve
Lewis, William 42
Lien, Gerald 42
Lindburg, Danny 42, 101, 122
Lindsay, Suzanne 60
Lindsey, Lana 42
Lindsey, Mary Lou 21, 134
Lively, Cheryl 42, 133
Livermore, Mike

Livingsteon, Kay 21
Lockerby, Hugh
Lockling, Darrel 21
Lockwood, Ann 21
Lockwood, Lesley 21, 76, 93
Lockwood, Tim 60, 115, 136
Logan, Mike 21, 84, 85, 89, 101, 118
Logue, Cheryl 60
Logue, Sandra 60
Logue, Roger
Lombard, Roger
Lombard, Rita 42
Long, Gary 42, 124
Long, Linda 42
Longan, Gail
Loomis, Beverly 42
Looney, Kristi 53, 60, 88, 96, 141
Loop, Marlene 42
Lopez, Gerald 42, 89, 101
Lopreste, Regina (Gina) 21
Lorance, George 42, 98
Lord, Larry 21
Lorenz, Carol 60, 89
Loseke, Dale 60
Loseke, Sharon 42
Lovellette, Pid 42, 98, 135
Lowe, Linda 21, 96
Lowery, Linda 60
Lozano, Lino (Lee)
Lucas, Sally 7, 28, 42, 49, 89, 90, 95, 97
Luce, Nila 60
Lukasunis, Marilyn
Luke, Dennis 42
Luke, Don 21
Lumley, Jim
Lumley, John
Lutz, Cynthia 60
Lyons, Carolyn 7, 21, 76, 78, 84
Lyons, Jan R. 21, 84, 140

- M -

MacRae, Ken 7, 42
Maden, James 42, 87
Madison, Larry 42, 80
Madsen, Richard 21
Magines, Pat 22, 78, 79
Magnuson, Charlotte 22, 94
Magnuson, Gene 60, 136
Mahan, Linda 42
Mahlum, Pam 60
Mahlum, Ron 22
Mahoney, Patricia 7, 42, 88, 92, 97
Malm, Gary 42, 91
Maier, Pamela 60
Mandas, Panos 22, 24, 76, 82
Mann, Claudia 60, 90, 92
Mann, Marilyn 60, 88, 95
Manning, Sherri 42
Mantle, Donald 22, 135
Manwell, Tim 60
March, Alex 22, 88
Marcroft, Beverly 42, 133
Marchand, Glenda 60
Marecek, Larry 52, 53, 60, 110, 117, 130, 132, 138
Mariar, Carolyn 61
Marlowe, William 61
Marr, Robert 12, 22, 84, 85, 96, 125
Marr, Sue 42, 79, 83, 96
Marsch, Tim 82
Marsters, Colleen 61, 63, 90, 130
Martin, Larry 53, 61, 136, 148
Martin, Leonard 22, 85, 102, 104
Martin, Ronald 22
Martin, Victor 42, 117
Martinmaas, Mike 22
Martsfield, Nanci 22
Martsfield, Raymond 61
Marx, Joseph 42, 135
Marx, Thomas 42, 82
Maske, RaeAnn 43, 95
Mason, Cindy 61, 96
Mason, Cora 22
Mason, Earl 22
Mason, Janice 43, 93, 96
Mason, LaVonne 43, 94, 96
Mason, Robert 22
Mason, Thomas 43
Mathers, James 61
Mathers, Linda 43
Mathias, Dennis 61
Mathis, William 43
Matt, Cheri 18, 22, 30, 76, 84, 89, 140
Matthews, William 43
Mattison, Cherryl 43
Mattison, Sharon 43
Matujec, William 43, 88, 133
Maul, Alan 43, 87, 125
Mauldin, Kathy 8, 43, 82, 90, 97
Mauseth, Art 43
May, Joe 61, 136
Mayfield, JoAnne 22
Mayo, Patricia 61, 89, 96
McAllister, Jennie
McAtee, Dave 61, 110
McCain, Dick 12, 22, 76, 85, 98, 101
McCandlish, Mary Jo 7, 22, 76, 84, 88, 164
McCarthy, Jim 22
McCarty, Doug 43, 135
McCarty, Thomas 7, 22, 87, 88, 92, 162
McClaughry, Robert 61
McComb, Nancy 43
McCosh, Kathy 61, 76, 96, 136
McClain, John
McClaughry, Ken 22
McClaughry, Phil 43
McCoy, Donna 22, 137
McCoy, Patricia 82
McDonald, Cleo 22
McDonald, Janet 22, 96
McDonald, Susan 43, 89
McDowell, Charlene 22
McElhinny, Christy 43
McFarland, Catherine 53, 61, 89, 92, 97, 98
McFarland, Jay 43, 85, 133
McGee, Ron 61
McGhee, Fredia 61, 96, 136
McGuire, Karen 22, 84, 95, 133, 138
McGuire, Pamela 61, 130, 131
McHargue, David 61
McHarness, Steve 61, 110
McIntosh, Pat 22
McKenzie, Derald 22
McKenzie, Gary 43
McKenzir, Mary 22
McLain, Kent 22, 97, 126
McLean, Geryl 61
McLeod, Franca 43, 79, 82, 95, 149
McLeod, Randle 61
McMillin, Sandra
McMorris, Mike
McMorris, Tamera 61, 136
McNeil, William 61
McNeill, Mary 61
McQuade, Linda 61, 96
Mead, Martha 61, 89
Meals, William 61, 110, 112
Medcalfe, Ted 61
Meehan, Nancy 22, 83
Meehan, Patricia 61, 96
Meier, Robert 12
Meier, Roger 22
Melton, Marvin 43
Melton, Pat 82, 96
Memmott, Gordon 61, 112, 132
Mendenhall, Paul
Merrick, Teresa 61
Merrill, Vicki 61
Metcalf, Ronald 61, 76
Metcalf, Susan 61
Metcalf, Willard
Meyer, Carol 22, 134
Meyer, Linda 22
Michek, Kim 53, 61, 110
Mickenham, Linna 43
Midciff, John 23
Mikilia, Bob 23
Miles, Dale 43
Miller, Arlene 23, 83
Miller, Carol 23
Miller, Cheryl 43, 95
Miller, Darlene 8, 43, 93, 96, 134
Miller, James 61, 132, 138
Miller, Jerry
Miller, Keith 23, 98
Miller, Linda
Miller, Patsy 23
Miller, Robert 43, 80, 107
Miller, Shirlee
Millett, Janet 43, 82, 90, 97
Mills, Denise
Mills, Randy 43, 117, 128, 133, 138
Minot, Coni 43
Mitchell, Benny
Mitchell, Jean 43, 76, 89
Mitchell, Steve 61
Moad, Sharon 43
Moen, Dwight
Mogan, Marty 40, 43, 88, 95, 141, 145
Mollgaard, Steve 43
Monner, JoAnn 23, 97
Monner, Larry
Monroe, Joyce 23
Monroe, Pat
Montgomery, Penny 8, 61, 89, 96
Moody, Glenda 8, 23, 134
Moody, Joyce 61
Moody, Larry 61, 110, 117, 148
Moore, Denise 61
Moore, Norman 43, 118, 133
Moore, Rhonda 61
Moore, Sharie 23, 97, 146
Moore, William 23
Moorman, Claudia 61
Morgan, Richard 61, 136
Morgan, Ronald 23, 85, 118, 119
Morley, David 8, 19, 23, 30, 98
Morris, Leslie 61, 88, 117
Morrison, Leslie 61, 98, 95
Morrow, Douglas 61
Morton, Dave 23
Moser, Diane 83, 96
Moss, Tom 43, 92
Mossbacker, Leonard
Mott, Ernest 23
Mudgett, Virginia 23, 79
Mueller, Fred 7, 23, 84, 85, 88, 114, 131, 146, 160
Muhs, Kurt 61
Mull, Danny 61
Mull, Wally 12, 23
Mullen, Pam 43
Muller, Carolyn 43
Mulligan, Carol 37, 43, 48, 88, 97, 98, 137, 145
Mullin, Mike 43
Mulvey, Judith 23, 134
Mumby, Clay 61, 117, 132
Munkers, Dennis
Munkers, Dennis Michael 23
Munsel, Virginia 61
Muntz, Benjamin William 23
Murphy, Maureen 43, 79, 89, 92, 98, 128
Murray, Pat 61
Musgrave, Pamela 43, 137
Musser, Sue 37, 43, 49, 97, 145
Mussmecher, Patricia 43
Musty, Linda 61
Myers, Carla 43, 96
Myers, Courtney 61
Myers, Jay 43
Myers, Sally 43, 78, 134
Myers, William 62

- N -

Neal, Afton 62
Nebel, Dave 43, 88, 98, 131
Nebrija, Steve 62
Nekuda, Nancy 43, 88
Nekuda, Peggy 62
Nelson, George 8, 43, 98, 133, 138
Nelson, Jerolyn 43
Nelson, Joseph 43
Nelson, Larry 62, 130, 131
Nelson, Leona 62
Nelson, Lynn 23, 131
Nelson, Marlene
Nelson, Ronnie 62
Nelson, Sharon 43, 81, 97, 134
Nesbitt, Jim 62
Nesbitt, John 23
Nestman, Jeanette (Jan) 23, 146
Nettleton, Robert 23, 119, 135
Neuharth, Katherine 62
Newell, Carolyne 43, 89
Nickerson, Roy 23, 85, 98, 105, 140
Nielson, Carol 23
Noble, Earlene 62
Noel, Patricia 43
Nofzinger, Patti 23, 95
Noland, Linda 62, 81, 96
Norby, David 43
Northey, Donna 23
Northey, Duane 62, 132
Norton, Doris 23, 83
Norton, Robbie 24
Norwest, Greg 62
Norwest, Janice 43
Nunemacher, Janet 43, 48, 96
Nutt, Patsy
Nyseth, Daniel
Nyseth, Sonja 44

- O -

Oakley, Terry 62
O'Berry, Thomas 62
Oberson, Penny 24
O'Brien, Bill
O'Connor, Richard 62, 80
O'Dell, Daniel 62, 130, 132
O'dell, David 24, 30, 131
Oelke, Dennis 44
Ogden, Dale 62
Ogden, Kay 44
Ogden, Ray 62
Ohmart, Donald 62
Oleman, Roger 44
Oliver, Gerald 62, 132
Olsen, John 24
Olsen, Linda 24
Olson, Barry 62
Olson, Betty 44, 93, 134
Olson, Larry 24
O'Neel, Wesley 44
O'Neill, Christy 62
Orcutt, Samuel 62
Orey, Alice 62, 92
Orr, JoAnne 62
Osborn, Janet 62, 94
Osborn, Shari 53, 62, 94
Osman, Charles
Ossmen, Peggy 62, 130
Ostby, Clay
Osterman, Gerald 62, 132, 138
Ostrin, John 62, 92
Ostrin, Steve 44, 105, 124, 133, 151
Ottum, Adelle 8, 12, 17, 24, 84, 97, 161
Owen, Linda 44
Owens, Judy 62, 81, 136

- P -

Pack, Dennis 80
Pade, Rose Ellen 24, 81, 84, 97, 98, 160
Padrick, George 44
Page, Connie 62, 89, 92, 97
Pahl, Jonathan 44
Pahl, Shari 24, 12, 28, 76, 88, 92
Pahl, Willaim 62, 88
Palmer, Larry 44
Palmer, Linda 24, 94
Palmer, Donald
Panger, Robert 44, 135
Parker, Cheri 24, 27, 81, 83
Parker, David
Parker, Richard 44
Parker, Shari 24

Parker, Sue 53, 62, 88, 96, 98
Parks, April 44
Parks, Robert 24, 85, 104, 106
Parson, Dianna 44
Partridge, Ivy 24, 79, 88
Pasak, Jeff 44
Pati, Ishwar 76, 87
Patterson, Kathy 62, 83
Patterson, Terry 12, 24
Pattison, James 62
Paulson, Art
Paulson, Karen 44, 81, 134
Paulson, Kristin 44, 88, 92, 97, 98
Paulson, Marvin
Paulson, Mary
Paulus, Helen 24, 27, 76, 81, 83, 84, 92, 97, 141, 154, 165
Paulus, Larry 62, 117
Paxton, Wayne 62
Pearson, Charlotte 62
Pederson, Charles 44, 122
Pederson, Larry 62
Pederson, Mary 62
Pederson, Ruth 24
Pedwell, Alan 62, 92, 136
Peerenboom, Johnny
Peet, Nicki 62, 82
Pendleton, Neumer
Penkava, Irene (Pinky) 62
Penrod, Dorothy 62, 136
Penrod, Pat 44, 137
Percival, Mike 24
Perkey, Don
Perkey, Laudia 62, 98
Perkins, Gary 24
Perkins, Karen 44, 137
Perkins, Linda 24
Pero, Jerry 44
Perry, Noel 44, 79
Perry, Virginia
Peschel, Richard 62
Peschel, Ronald 24
Peters, Beverly 62
Peters, Cheryl 62
Peterson, Charles 62, 136
Peterson, Dennis 24
Peterson, Diane 44, 88, 134
Peterson, Jerry 62, 136
Peterson, JoAnne 44, 137
Peterson, John 8, 44, 88
Peterson, Susan 44, 96, 134
Peterson, Suzanne
Peth, Susan 44, 93, 94, 134
Petska, Sherry 44
Pettit, Marvin 62
Pettit, William 62, 98
Pettit, Willie 62
Peyton, Dave 62
Pfau, Linda 24
Pfau, Marilyn 62, 95, 132, 138
Pfua, Philip 63
Phillips, David 63, 132
Phillips, Dick 63, 136
Phillips, Dixie
Phillips, James 63
Phillips, Roger 44
Phillips, Yvonne 63, 136
Phipps, Jim 116
Pickerel, Suzanne
Pierce, Carol 44
Pierce, Greg 44
Pierre, David
Pillette, Pam 53, 63
Pinkston, Pam 44, 83, 95, 134
Pitzer, Dennis
Plant, Pam 44
Poff, Sandy
Pokorny, Dennis 80
Polk, Barbara 44
Polk, Terry 7, 24, 88, 92
Polston, Hope 63
Poor, Barbara 44
Potts, Melvin 24, 85, 100, 122, 123, 146
Poupirt, Sally
Powell, Jean 63
Prall, Sandy
Preckwinkle, Barbara 24, 90, 93
Preckwinkle, Harry 82, 90, 131
Prideaux, Norman 24
Prime, Rick 24
Propeck, Larry 63
Propeck, Rhonda 44
Prunk, Linda 44
Pugh, Kenneth 24, 27, 83, 97, 156
Purcell, Donald
Purdy, Judith 24
Putman, Daniel 44, 98, 115
Pulver, John 63, 136

- Q -

Quackenbush, Joan 24, 126
Quackenbush, Richard 44, 85, 108, 109, 110
Query, Richard 12, 24, 72, 76, 84, 89
Quintal, Sharon 44, 81, 134

- R -

Raaen, Gary 44, 82
Rainey, George 80
Rambo, Betty
Ramey, Barbara 53, 63, 96
Ramey, Liala 63
Ramey, Rick
Ramseyer, Kathy 25, 76, 94, 96
Ramseyer, Richard 40, 80, 101, 118
Ranchez, Connie
Randall, Alyce 25, 79, 131
Randall, Kathy 25, 92, 146
Randall, Sue 63, 92
Rasmussen, Marjorie 63, 95, 96, 130, 131
Rathbone, Pam 63, 132
Rathsam, Alan 8, 63
Ratliff, Donald 63, 115
Ratliff, John 25, 76, 85, 88, 115
Rawlins, Wayne 25
Rawlins, John Dwayne 44, 135
Ray, Glenda 25, 81, 134
Rea, Donald 25
Read, Gordon 44, 110, 117
Read, Leonard 25
Reagan, William 63
Ream, Reta 25, 78
Reames, Terry 63
Redinger, Bill 44
Redinger, Richard 63
Reed, Curtis 63
Reed, Gilbert 63, 117
Reed, Jeanne 55, 63, 88, 95, 132
Reed, Nancy 44, 137
Reed, Susan
Rehfeldt, Richard 8, 63, 110
Reinwald, Dennis 25
Reischke, Carol 137
Reischke, Steve 44, 88
Remington, Oren James 63, 132
Rempel, Melody 25
Rempel, Robert 63, 117
Resser, Patricia 63, 132
Reynolds, Cahtren 63, 96, 136
Reynolds, Clifford Jay
Reynolds, Don 25
Reynolds, Earl 25
Reynolds, Terrell 25, 44
Rheutan, Tom
Rhoades, Georgia 44, 137
Rhoe, Lew 63, 110, 136
Rice, Connie 25, 76, 84, 88
Rice, Elizabeth 63
Rice, Jimmy 63
Rice, Maxie Ross 63
Rice, Nora 44, 89
Rice, Wandelyn 63, 89
Richardson, Chet 53, 63, 88, 98, 112
Richardson, Chris 8, 44, 50, 88, 97, 152
Richardson, Dick 44
Riches, Paula 12, 25, 79, 84, 89
Richmond, Susan 63
Richter, Susan 63
Richerd, Melody 63
Ricketts, Sharon 63, 89
Ridgeway, Julia 25
Ridgeway, Mary 44
Riedlinger, Steve 62, 110
Riggle, Donna
Riley, Pat Daniel 45
Riley, Peggy 63, 94
Rinnie, Charlene 45, 50, 137
Rinnie, Keith 25
Rinnie, Larry 63, 98, 117, 136
Rise, Charlene 25
Ritchey, Delight
Ritchey, Steve 7, 17, 25, 76, 84, 97, 160
Ritchie, Dennie
Ritchie, Galen 63
Roach, Karen 25, 78, 96
Robb, Gary 45, 122
Roberts, John 63, 130, 131
Roberts, Mattie
Robertson, Vicki 63
Robey, Susan 63
Robinett, Glen 45, 76, 93, 135
Robinson, Penny 97, 98, 134
Rodgers, Willard 63
Rogers, Evelyn 45, 93, 97, 131, 137
Rogers, Katherine
Rogers, Shirley 45
Rohde, Jane 63, 110, 136
Rohr, Marilyn 45
Roley, Lois 45, 134
Rollofson, Dorothy 63
Root, Larry 25, 84, 87
Rose, Greg 63, 88
Rosenfeld, Helen 37, 45, 89, 97
Ross, Barbara 45
Rossman, Goergiana 45
Roth, Kenneth 63, 130, 132, 138
Rowland, Lyle 45, 98, 124
Ruble, Sandra 25
Ruby, Orvis Marie 45, 94, 134
Ruff, Connie 63
Ruger, James
Runner, Karen 52, 53, 63, 76, 88, 141
Ruse, Richard 63, 116, 117
Russell, David 25
Russell, Linda
Rutherford, Kim 63

- S -

Sachs, Nancy 63, 89, 95
Sachtler, Gary 45
Sachtler, Kay
Sacre, Steve 45
Salter, Karen 45, 134
Sanborn, William 45
Sanders, Jody 63
Sanders, Sheila 63
Sandquist, Karin 45, 81, 133
Sandstrom, Gary 45, 98, 100
Sargent, Charles 45
Saunders, Judy 25, 79, 82
Savage, Linda 63
Savin, Wanda 63, 148
Saxton, David 45
Scales, Alan 45
Scarborough, Don 64
Scarborough, Larry 64
Schaad, Alvina Paula 45, 137
Schacher, Alan 64
Schacher, Duane 45
Schaefer, Kathy 64
Schaeffer, Beth 64
Schaeffer, Del 16, 25, 83, 101, 103, 104, 107
Scharer, Donna 45
Scharer, Larry 25
Scharer, Virginia 64, 78, 95
Schare, Roger 64, 132, 138
Schechtman, Ivan 64, 88, 98, 117
Scheidel, James 64, 110
Schild, Sue 25, 134
Schlotthauer, Lyana Lee 25, 83
Schmaltz, Vicki
Schmidt, Leana 64, 136
Schmidt, Mike 64
Schmidt, Wayne 8, 45, 88
Schneider, Dennis 26
Schoenborn, Janet 26, 76, 84, 90
Schoenbom, Roger 64
Scholtz, Gerald 45
Schomus, Paul 45
Schra, John 64
Schrader, Dorene 45, 96, 88
Schreck, Steve
Schroeder, Kathy 26, 84, 134
Schultze, Judy 96
Schuster, Don
Schuster, Ron
Schultz, Tim 64
Schwarting, Bonita 26, 94, 131
Schwegler, Doug 64, 82
Schweigert, Ken 26, 92, 98
Schweigert, Lynn 26, 97
Schweikert, Ricky 64
Schwender, Mary 64
Schwender, Jean 45, 89
Scissions, Ella Rae
Scissons, Howard
Scott, Alan 26
Scott, Daniele 64, 81, 96
Scott, Donna
Scott, Mary Danielle 53, 64, 88, 97, 98
Scott, Robert 45
Scruggs, David 45
Scully, Kay
Searl, Janean
Seeger, Nancy 45, 96
Seguin, Judy 64
Selby, Pat 45
Sellers, Jim
Senkovich, Judy 8, 45, 89
Sennett, Virginia 64, 89
Sharp, Jeannette 45
Scarpe, Ruth 20, 26 154
Shaw, Mary Lou 26, 97
Shell, Margaret 45, 89
Shepard, Pete 7, 45, 109
Shepardson, Jean 26, 45, 96, 134
Sheperd, Gordon 26
Sheperd, Jim 149
Sheperd, Karen 26
Sheridan, Larry 26
Sherman, Richard 64, 110, 117
Sherrod, Dennis 26
Sherwood, Steve 64
Schwczyk, Dennis 64
Shipman, Bill 26
Shippey, Alan 26
Shires, Jarold 85, 109, 110, 122
Shirley, Sunny 7, 8, 26, 76, 78, 126, 154
Shotts, Bill 22, 84, 89, 76, 26
Shrake, Gregg 64, 80
Shryock, Barbara 25, 26, 79, 84, 95, 141
Shuck, Bill 45, 82, 109, 154
Shuler, Mike 114
Sides, Ron 45
Silkey, Frank 26, 82
Silkey, Jim 64
Simila, Jim 64, 107, 132
Simpson, Dan 26
Simpson, Meschelle
Simpson, Todd 64
Sims, Kathy 64, 96, 136
Sims, Bill 45
Singer, Dave 45
Sirnio, Walker 45, 101, 122
Sittser, Ted 45, 93, 133
Sjolander, Wally
Skaug, Jim 64, 112
Skaw, Gary 26
Skewis, Dianne 7, 26, 78, 88, 97, 154
Skog, Ken 26, 135
Slater, Jerald 114
Slater, Marshall 45, 135
Slattum, Rodney 64
Slattum, Carol 45, 48, 78
Slimak, Barbara 45
Slupe, Rodney 26, 80
Smalley, Larry 45, 101, 126
Smart, David 45, 117, 133, 152
Smetstad, Julanne 26, 81
Smith, Anita 64
Smith, Beverly 45

Smith, Bruce 26, 76, 84, 89, 97, 98, 100, 160
Smith, Cathy 64, 136
Smith, Dick 45, 88
Smith, James Lee 64
Smith, James Leon 64, 132
Smith, Janet 27, 76, 81, 97
Smith, Joyce Rosser
Smith, Judie 45, 88
Smith, Judith 45, 95
Smith, Linda 27
Smith, Michael 45, 98, 100, 152
Smith, Mike 64
Smith, Nancy 27, 90, 94, 96, 164
Smith, Pam 44, 89, 97
Smith, Patricia 64
Smith, Sharon 44
Smith, Steve 45, 114, 118
Smith, Teresa 64, 89
Smith, Tommy 27, 135
Smith, Vicki 45, 113
Smither, Randy 64
Snead, Terry 27, 84, 89, 95, 96, 160
Snead, William 8, 84, 100, 118
Snethen, Thomas 45, 89, 116, 117
Snider, Malcolm 7, 45, 88, 96, 100, 106, 116, 117, 122
Soden, Cheryl 45, 95
Sommerset, Tillie 8, 52, 53, 64, 89, 92, 96
Sorensen, Martin 64, 132
Southwick, Susan 94, 96
Souza, Terry 27, 125
Spain, Judy
Spangler, Richard 45, 133
Spangler, Roselind 45, 93, 133
Sparling, Mike 64, 130, 132
Speight, Donalda 45, 79, 82, 84, 90, 141
Spelbrink, Robert 64
Spelbrink, Susan 27, 82, 84, 90, 141
Spencer, Mark 45, 131
Sphoon, Linda
Spickerman, Craig 53, 64, 110, 117
Spickerman, Graig Alan 53, 64, 110, 117, 132
Spor, Rita
Sprague, Michael
Staggs, Bobby 45, 87
Staggs, Shirley 64, 79
Stainbock, Robert 45
Staley, Charles 46
Staley, Christine 46
Stallings, Carolyn 46
Stallings, Gary 46
Standley, Richard 64, 132
Stanford, Gail 46, 81, 95
Stanford, Linda 64, 89
Stanley, Rebecca 27, 89
Stanley, Suezanne 46, 90
Staples, Harry
Starck, Penny 64, 96
Stark, Larry 27
Stark, Velma 46, 78, 133
Stearns, Earnest 46
Stearns, Tim 64
Steeley, Kathleen
Steffgen, Ann 46
Steimle, Horst 46, 88
Steinbock, Celia 27
Steinbock, Gail 46, 94
Steinbock, Hersha 64, 89, 92, 97
Steinbrook, Carolyn 27
Steiner, David 65
Steinke, Jill 27, 94, 133.
Stensland, Clarice 46, 88
Stephens, Susan 65, 83, 132
Sterling, David 65, 136
Stettler, Patricia 27, 84, 140
Stettler, Ruth 46
Stevenson, Gloria 65, 89, 136
Sticka, Ronald 46, 89, 114
Stickley, Fay 27
Stiffler, Neal 46
Stiffler, Susan 8, 27, 76, 83, 92, 97
Stinnett, Alton Edward 65
Stocker, Nancy 65
Stoddard, Lynn 27
Storm, Lynn 46
Stortz, Dennis 27
Strand, Gary 46, 125
Strand, Solphys 46
Straw, Sharon 27
Strawn, James 46
Strawn, Richard 8, 65
Street, Chris 65
Strickfaden, Terry 46, 79, 93, 96, 134
Stromseth, Connie
Strong, Christina 8, 65, 90, 97, 98
Stroud, Sylvia 27
Stuart, James 135
Such, Steve 46, 80
Sullens, Paula
Summerlin, Dwight
Summers, Esther 46, 87
Summers, Russell 46
Susmilch, Richard 65, 98, 114
Swanson, Linda 65, 89
Swick, Roger 27, 82, 133
Swim, Rodney 46
Swink, Leslie 46, 49, 93, 134
Swindler, Frances 65, 79

- T -

Tadlock, Alan 27
Talley, Carol 46
Talley, Guy 65
Talley, Mike
Talley, Sharon 27
Tallman, Roger 46, 80
Tapp, John 65
Tapp, Paul 114, 122, 123
Tate, Greg 65, 110
Taubman, Deborah 65, 76, 89, 96
Taylor, Dale 89
Taylor, Darrell
Taylor, Dennis 27
Taylor, Glenn 46
Taylor, James 46, 98
Taylor, James Helon 27, 82, 124, 146
Taylor, Kitti 46
Taylor, Mary 46, 95, 96, 131
Taylor, Mike 65
Taylor, Rich
Taylor, Roger 46
Taylor, Scott 27, 84, 85, 88, 92, 98, 115
Taylor, Thomas 46, 88
Taylor, William 65
Tennimon, Jim 46
Tennyson, Brian
Tesdal, David 93, 135
Teske, Sharon 27, 82
Thiessen, Patricia 65
Thomas, A. Wade 135
Thomas, Brian 46
Thomas, John 46, 135
Thomas, Mary 65
Thompson, Gayle 65, 94, 96
Thompson, James 27, 84, 87, 88
Thompson, JoAnne 65, 89
Thompson, Nancy 27, 84, 93, 134
Thompson, Robert 27, 85.
Thompson, Terrol 27, 81, 97
Thomson, Steve 87, 88
Thorsen, Chuck 46
Tibbles, Darryl 65
Tindall, Robert
Todd, Jeff 27, 82, 135
Toews, John 27
Tokerud, Doug 27, 125
Tokerud, Neil 46, 87, 125
Tokstad, Nancy 46, 96
Toliver, Billie 65, 83
Tollett, Glenn 46
Tom, Vicki
Toman, Steve 65
Toney, Steve 65, 110
Toombs, Roger 27
Toone, Vicki 65, 89
Torgeson, Alan 54, 65, 112
Torkelson, Eric 46, 85, 101, 109
Towne, Elizabeth 7, 46
Townsend, Jim 27
Townsend, Linda 46, 93, 134
Towner, Dorothea 65
Trachsel, Karlene 28, 78, 134
Tracy, Susan 8, 65, 76, 89
Tremain, Gerald 28
Tresdal, Darrell 46
Tresidder, Donna 65, 90, 95, 97
Trett, James 46, 80
Triplett, Charlotte 21, 28
Tripp, Warren 28, 140
True, Ron 65
Truelove, Kathy
Trullinger, Elizabeth 65, 89, 96
Trussel, Linda 65
Tryon, Greg 65
Tucker, Basil Gerald 65
Tucker, James 65
Tucker, William 28, 76
Tufts, William 46
Tutle, Barbara 65
Tuttle, Patricia 28

- U -

Underwood, Fred 46
Unger, Mary 46
Unrein, Virginia 137
Unruh, Cheryl 28, 76, 88, 97, 146
Urban, Ronald Alan 8, 65
Urban, Ron 28
Uselman, Terry 46

- V -

Vafokos, James 65
Valentine, Janis 8, 65, 130
Valentine, Ralph 28, 81
Valleau, Larry 46
Vallereux, Jerry 46
Van Antwerp, Larry 65
Vancleave, Duane 46
VanCleave, Gary 28
VanCleave, Loretta 28
VanCleave, Ronald 46, 98
Van Cleef, Cathy
VanHess, Milford 65
VanHuss, Patrick 28
VanLydegraf, Donna 28
Van Meter, Joe 65, 112, 148
Van Orman, Michelle 65, 136
Van Osdol, Jana 28
Van Osdol, Jodelle 65, 89
Van Pelt, Eric 65
Van Woert, Michael 28
Vasfaret, Faye 28
Vasfaret, Oscar
Velez, James 46
Vertz, Dennis 65
Vickery, Therese 65, 95
Victor, Brent 46
Voelsch, Sharee 94, 137
Vogl, Cecelia 65
Vogl, Steve 65
Vogt, Raymond 46
Volding, Janice 21, 28

- W -

Wade, Joyce 136
Wade, Linda 65, 89
Wade, Ronald 46
Wade, Tom 46
Wadsworth, Lea 65, 136
Wagner, Cathy
Wagner, Karen 49, 96
Wagner, Kay 46, 137
Wagner, Lesley 65, 96
Wagner, Salli 28, 84, 96, 98
Waid, Mike 65
Waiwaiole, Gigi 46
Waldner, Bruce 28
Waldner, David
Waldner, Richard
Walker, David 46
Walker, Harry
Wall, Margaret 28
Wallace, Cynthia 46
Wallace, Kenneth
Wallace, Frank 65
Wallace, Linda 66
Walling, Kendall
Walling, Ronald 66
Walp, Mike 98, 118
Walser, Judith 28, 81
Walther, Willaim 28
Walz, Susan 46
Wampler, Cynthia 46
Ward, Carol 53, 66, 88, 92, 98
Ward, Carol Jean 46, 82, 96
Ward, Rosalee 46
Wareheim, Elaine 46
Warmoth, Woodrow 46, 85, 95, 133
Warnock, Mike 101
Warren, Donna 96, 136, 148
Warrick, Gary
Waterman, Linda 94
Watkins, Gary
Watkins, Linda 28
Watson, Mike 66
Watts, Dawn
Weathers, George
Weathers. Linda 137
Weathers, Sharon 81, 93
Webb, Mary 7, 28, 78, 97
Weber, Gail 66, 94
Weber, Kathy 66
Webster, Frances 94
Weckert, Wendell
Weekly, Lester
Weekley, Pam 90, 134
Weeks, Bill 66
Weeks, John 28
Weigum, Kendall
Weikum, Ronald 66
Weinberg, Nancy 28
Weinberg, Robert 66, 118
Weins, Margie 28
Weissbeck, Frank 88
Wells, Penny 137
Wellsandt, John 28
Welsh, Nancy
Welty, Bonnie 7, 28, 84, 94, 96
West, Doug, 28, 84, 89
West, James
Westfall, Steve 34, 38, 76, 88
Westling, Sandra 94, 95
Whaley, Pat 28
Wheaton, Rence 66
Wheaton, Renee 66
White, Arlene
White, Cathy 96, 136
White, Donald
White, Linda
White, Sally 96
White, William 66
Whitehurst, Susan 66
Whitesel, Kathy
Whitmire, Betty 66, 83, 96, 136
Whitney, Mike
Whitney, Shirley 66, 83
Whittle, Barbara 66
Wiberg, Rod
Widick, Nancy 79, 94, 96
Widner, Dorothy 28
Wiens, David 66
Wilbanks, Jan 12, 29, 88, 92, 115
Wilbur, Marla 82, 90
Wilcoxen, Gary
Wilcutt, Rosamond
Wilder, Harriett 66
Wilder, Steve 66
Wilder, Victor 66
Wilheim, Jeanette 66, 136
Wilken, Dennis 29, 135, 151
Wilken, Douglas 29, 135
Willard, Dan
Willard, Tom
Willard, Wayne
Willcox, Judy 29, 76, 84, 93, 134
Willcox, Lee 66, 132
Willett, Elizabeth 7, 29, 76, 77, 84, 141
Willett, Fred
Williams, Alta
Williams, Amber 29, 84
Williams, Charlotte 29
Williams, Ellen 29, 30, 81, 83, 84, 96

Williams, ElVaughn 66, 110, 130, 132
Williams, Jack 80
Williams, James 66, 112
Williams, Tom 88, 98, 104
Williams, Vertis 133
Williamson, Koreen
Willis, Bonnie
Willis, Chuck 116, 117, 122
Willis, Carol 66
Willison, Linda 26
Willinschen, Robert
Wilson, Barbara 29, 94, 96
Wilson, Cathy
Wilson, Jack 8, 29, 30, 85, 125
Wilson, Joyce 29, 95
Wilson, Karen 66, 89, 96
Wilson, Marie 29, 95
Wilson, Mike 88
Wilson, Pat 137
Wilson, Paul 133, 138
Wilson, Ray 66, 136
Wilson, Wayne
Wilton, Alice 52, 53, 66, 82
Windsor, Genelle 94
Wing, James 101
Wingo, Frances 66
Wingo, Jeanne
Winkler, Norbert
Wirth, Steve
Wiseman, Randy 7, 12, 29, 84, 96, 98, 101, 106, 107, 140, 160, 162
Wiser, Greg 131
Wiser, Kathy 8, 66, 132
Wisser, Gary 18, 29, 84, 90, 98
Witham, Vern
Witt, Mary 137
Wittenberg, Carol
Woelke, Richard 8, 40, 98, 118, 128
Wolf, Mike 66
Wolfe, Leon 133
Wolfe, Sharon 12, 29, 84, 94, 97
Wolfer, Jimmie
Wolke, James
Wonderley, Carol
Wood, Carol 66
Wood, Shirley
Wood, Tom 98
Woodruff, Rita
Woodruff, Roxanne 66
Woodrum, Virgil 66
Woolfe, Richard 115
Worley, Pauline
Workman, Lynn 66, 136
Worth, Jack
Worthington, Dorene 29, 83
Wright, Doug 29, 30, 162
Wright, Ellen 66
Wright, Gary 66
Wright, John 66
Wright, Larry 23, 29, 85, 101, 102, 103, 122
Wright, Richard
Wright, Robert 52, 53, 57, 66, 110, 117
Wright, Shirley 66, 96
Wulfers, Kathy 29, 83, 84, 138

- Y -

Yagle, Ray 29
Yarnell, Merle 66, 110, 117, 132, 148
Yeager, Rod 66
Young, Dave 7, 85, 88, 98, 100
Young, Duane
Young, Nancy 29
Youngren, Ray

- Z -

Zeek, Carol 27, 29, 83, 84
Zeigler, Dave 29
Ziebert, Billie
Ziebert, John
Ziebert, Frank 66
Zielinski, Alice 66, 89
Zielinski, Donna 66
Zielinski, Georgia 66
Zielinski, Kathy 66
Zielinski, Louella 29, 84, 94
Zielinski, Richard
Zielinski, Rose
Zumwalt, Luanne 29, 95, 134
Zunck, Fred
Zunck, Ron

AMERICAN YEARBOOK
COMPANY
SUNNYVALE, CALIFORNIA